1967

TRICOLOR

Digitized by the Internet Archive
in 2020 with funding from
Queen's University Archives

https://archive.org/details/quyearbook1965

TRICOLOR 1965

PUBLISHED BY THE
ALMA MATER SOCIETY
OF QUEEN'S UNIVERSITY

STAFF

Editor ..... MIKE EVANS

Composition Editor ..... GAIL BUCHNER
Production Editor ..... SAM WALL
Darkroom Chief ..... LINDA HOARE
Executive Photography Editor ..... CHRIS BROWN
Business Manager ..... STU PROUDFOOT
Head Typist ..... JILL GORDON

Layout Staff
Boys' Sports Editor ..... DAVE JARRETT
Girls' Sports Editor ..... SANDY CLAIR

Graduate Editor ..... ROSEMARY LEESE
Graduates ..... JUDY GILMAN
Graduates ..... KATHY HUME
Graduates ..... JUDY WIERTZ

Frosh Heads Editor ..... SHIRLEY CALDWELL
Frosh Heads ..... JAN BOYCE
Frosh Heads ..... JOAN FOWLIE
Frosh Heads ..... DAWN KERR

Year Editor ..... MARGUERITE REIDT
Year ..... SALLY BUELL
Year ..... DARLENE GIDDENS
Year ..... SUSAN POPE
Year ..... LESLIE REID
Year ..... SIDNEY SMITH

Photography Staff ..... BOB HUGHES
JOHN McLATCHY
FLYNN MARR
JERRY MARSH
PETE RICHARDS

Business Staff ..... BOB CAREW
DEAN CROOKS
PETER McGUIRE
BRUCE MITCHELL
JUDY SIMPSON

Office Staff ..... ROSEMARIE CIPRYK
MARY JO FORREST
JANE McDONALD
JAN McINTOSH
BILL MOORE

Typists ..... SANDIE BEST
JENA COLE
JILL FRANKLIN
GAIL LIKENESS
JOAN MacLEAN
HEATHER MILLER

INDEX

Dedication 4
University Government 6
Student Government 10
Colour Section 17
Graduates
- Post Graduates 34
- Arts and Science 43
- Commerce 79
- Physical Education 81
- Nursing Science 84
- Applied Science 89
- Law 105
- Medicine 111
- Theology 118
- Summer School 122

Tricolor Society 130
Year 134
Publications 260
Frosh Heads 267
Graduate Directory 285
Advertising Directory 296

DR. ORRIN A. CARSON

DEDICATION

Orrin A. Carson B.Sc., PH.D.

To Dr. Orrin Arthur Carson, who served Queen's University faithfully and well for more than forty years as an athlete, teacher, and administrator, this issue of the Tricolor is dedicated as a mark of respect and appreciation. In his death the campus has lost a colorful and delightful personality.

Dr. Carson was a member of the Department of Metallurgy from 1924 until his retirement last spring. At the time of his death he was professor of metallurgy at the Royal Military College.

His role in athletics started in undergraduate days as a member of the senior football team, including the Dominion champions of 1922. As a graduate his interest became intensified, if possible, — he was coach of the team in 1927 and 1928, and a member of the Athletic Board of Control for many years. He was the perennial Queen's representative of the governing body for the Intercollegiate programme, and he was always motivated by what he felt to be in the best interests of Inter-collegiate athletics.

Through his loyalty and zeal he made an important contribution to that phenomenon known far and wide as the 'Queen's spirit'.

DR. ORRIN A. CARSON receives a plaque in recognition of his 42 years of service on behalf of the Athletic Board of Control from Dr. D. M. Jemmett, chairman, A. B. of C., from 1940 to 1959 at Color Night, 1964.

THE ADMINISTRATION

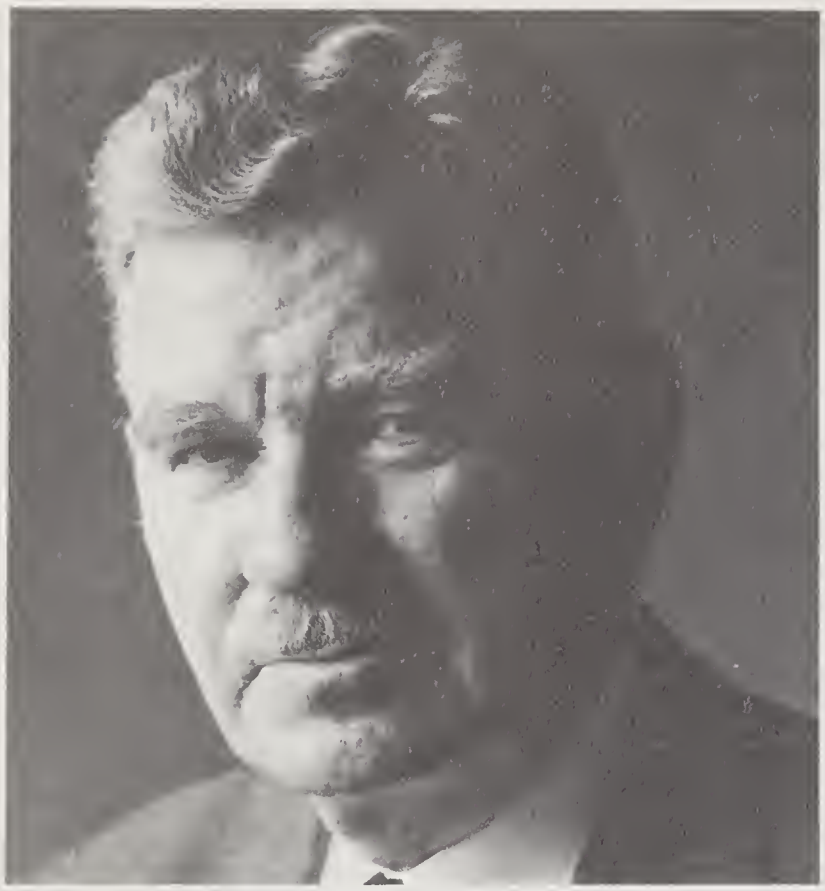

DR. J. A. CORRY
PRINCIPAL

DR. J. B. STIRLING
CHANCELLOR

DR. W. A. MACKINTOSH
VICE-CHANCELLOR

COL. DR. R. D. HARKNESS
CHAIRMAN, BOARD OF TRUSTEES

DR. L. W. BROCKINGTON
RECTOR

H. G. CONN
VICE-PRINCIPAL
(Administration)

DR. JOHN ORR
DIRECTOR OF RESIDENCE
PLANNING

JEAN I. ROYCE
REGISTRAR

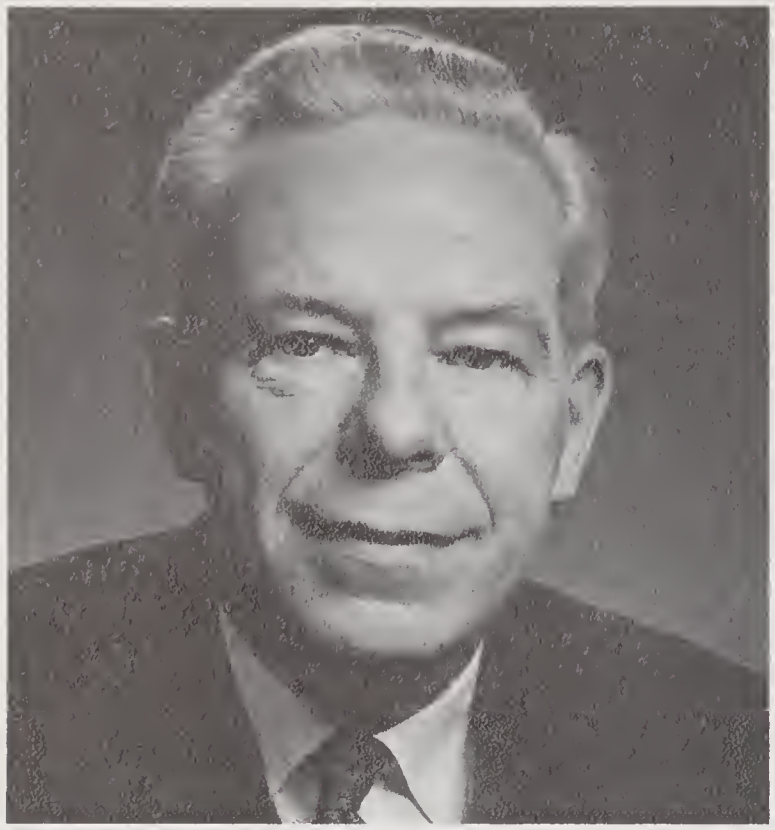

H. P. GUNDIE
LIBRARIAN

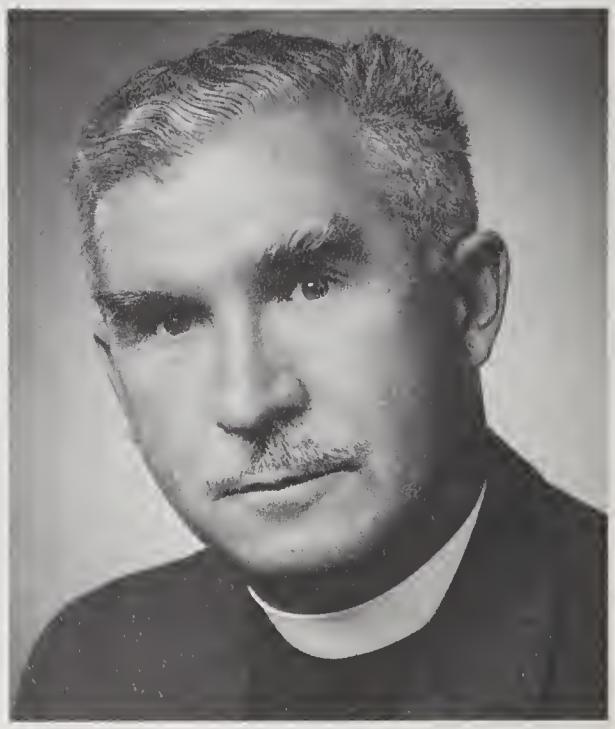

REV. DR. A. M. LAVERTY
PADRE

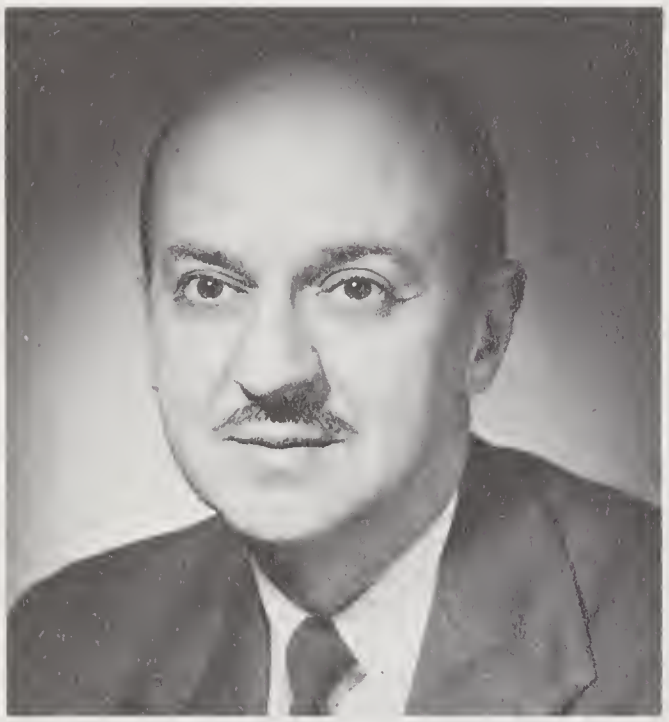

DR. H. W. CURRAN
DIRECTOR OF SUMMER SCHOOL
and
UNIVERSITY EXTENSION

R. H. CRANDALL
BURSAR

DR. W. J. S. MELVIN
HONORARY PRESIDENT
of A.M.S.

The 1965 edition of the Tricolor appears to be following a course parallel to Queen's herself being just a little bit bigger and just a little bit better every year. This implies no disquiet with the past for it is surely upon solid successes of the past that the realization of our hopes for the future will depend.

I am personally very proud to find myself in this Tricolor and thereby to be associated with my fellow Queen's men and women who also appear in these pages. This is a record of the good years and of the happy times, of undeniable successes and unpreventable failures. This is a special book that must always remain fresh and alive — a book whose pages will hold forever a changing but undiminished interest.

I hope you find yourself within this volume — I know you will find some of the most important people you will ever meet. May you always remember them and Queen's with affection.

BOB FOSTER — PRESIDENT A.M.S.

HERB HAMILTON

DOT WILLIAMS

It is not often that one is in a position to recognize valuable service publicly. On behalf of the Alma Mater Society Executive and Queen's students in general I would like to thank Herb Hamilton and Dot Williams for their service to the A.M.S.

The Alma Mater Society has been most fortunate in having for many years the services of two of the finest friends of the student body. As the latest in a long line of Tricolor editors I would personally like to take this opportunity to thank both Dot and Herb for the invaluable assistance that they have given Tricolor over the years, and especially for the encouragement and help given to me in the creation of Tricolor '65.

To Dot and Herb all the best for the future from all of us.

The Editor

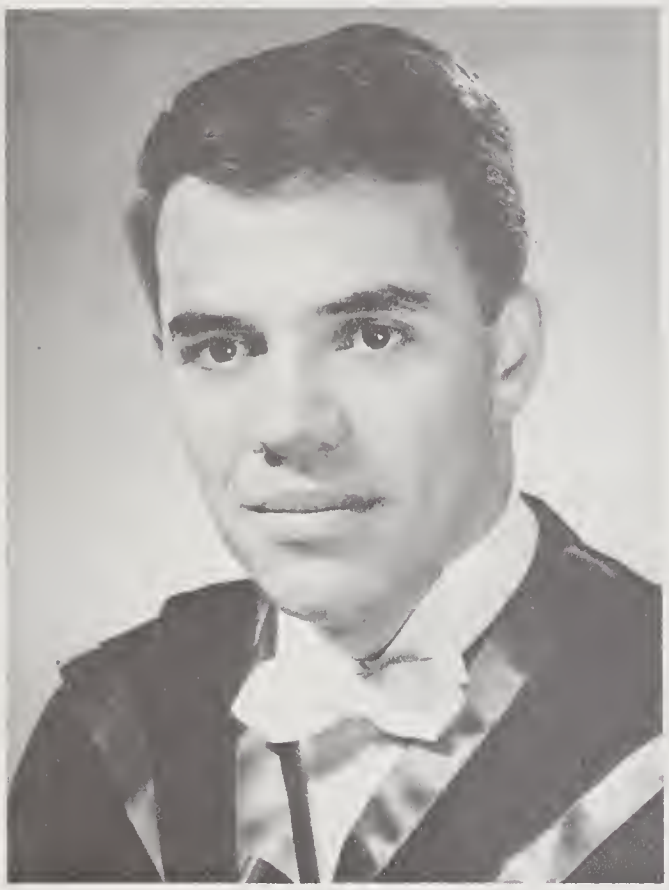

Bob Foster
President
Arts Sr. Rep.

ALMA MATER SOCIETY 1964-1965

Tony Taylor
Vice-President
Science Sr. Rep.

Ann Ketcheson
Levana Sr. Rep.

Clare Brant
Meds. Sr. Rep.

Derwyn Docken
Theology Sr. Rep.

George Thomson
Law Sr. Rep.

Frank Whittingham
Graduates Sr. Rep.

Marg Thompson
Levana President

Peter Kennedy
Arts President

Dave Whiting
Science President

Al Adler
Medicine President

Allison Haynes
Thealogy Maderatar

Marvin Baer
Law President

Don Ursino
Graduates President

Janet Wykes
Levana Jr. Rep.

Tom Kinnear
Arts Jr. Rep.

Neil O'Donnell
Science Jr. Rep.

Gordon Watt
Meds. Jr. Rep.

Roger Hutchinson
Thealogy Jr. Rep

Harry Thorsteinson
Law Jr. Rep.

Butch Nelson
Graduates Jr. Rep.

Gordon Dowsley
C.U.S. Chairman

Brian Bailey
Jaurnal Editar

A.M.S. BUILDING FUND COMMITTEE

BACK ROW: Rick Wilkins, Mike Jewett, Bruce Peer, Margaret Anne Wood, Peter Burbidge, Bob Dennis, Gypsy Wright, Lorna Playfair. **FRONT ROW:** Janet Strome, Nancy Baker, Ann Ketcheson, Sidney Smith, Liz Clough. **Absent:** Peter Maddaugh.

A.M.S. COURT

Richard Walshaw, Joan Whitfield, Barry Earle, George Pollitt.

UNIVERSITY DAY COMMITTEE

BACK ROW: Jim Rathbun, Tony Grabaur, Fraser Fellows, Don Daly. **FRONT ROW:** Don Mitchell, Valerie Watt, Gordon Watt. **ABSENT:** Keith Clugston.

C.U.S. EDUCATION COMMITTEE

BACK ROW: Clarke Henry, Ken Stewart, Ian MacDonald, Pem Hatfield, Pete Steele, Dave Rose. **FRONT ROW:** Nancy Baker, Brenda Bell, Liz Love, Paige Bartley, Jo Ann Mouland, Jean Terwillegar.

C.U.S. EXECUTIVE

BACK ROW: Bob McKendry, Clarke Henry, Fred Wien **FRONT ROW:** Gerald Goldstein, Gordon Dowsley, Stephen Smart **ABSENT:** Pem Hatfield, Marg McRae, Ian MacDonald, George Anderson

W.U.S.C. EXECUTIVE

STANDING: Meribeth Anderson, Bonnie Montgomery, Ellie Beach, Lynn McConvey, Fred Wien.
SEATED: Leslie Coutts, David Dodge, Prof. A. Johnston.

A.M.S. BUDGET & FINANCE COMMITTEE

Stu Proudfoot, Paul Myles, Frank Whittingham, Paul Bristow.

COPS & ROBBERS

THE EDITORS OF TRICOLOR '65 PRESENT A GLIMPSE OF QUEEN'S IN COLOUR

The editorial staff of Tricolor decided to run a color section early last spring. Unfortunately, because of technical problems, only pictures taken this fall could be included. This gave us a very short time to take the pictures and to compile this section. For this reason we have called this section "A Glimpse of Queen's".

This is the first time that Tricolor has devoted an entire section to colour. Recent improvements in reproduction of colour allow sufficient fidelity for the color to be pleasing to the eye.

Queen's is indeed fortunate to have a beautiful campus, impressive in black and white, and striking in color. We certainly hope that our pictures will do Queen's justice.

THIS PICTURE IS ALREADY OUT OF DATE

Building of Queen's to improve and enlarge facilities is progressing at a heavy rate.

This picture, taken last spring, shows the new Physics building (Stirling Hall), construction in progress on the new Biology building and on the addition to the Douglas Library.

This picture does not show the new men's residence (on the western side of Leonard Field) or the addition to the Students' Union.

ALLEN

"FOR IT'S NOT FOR KNOWLEDGE

THAT WE GO TO COLLEGE..."

— Attributed to

Bertrand Russell

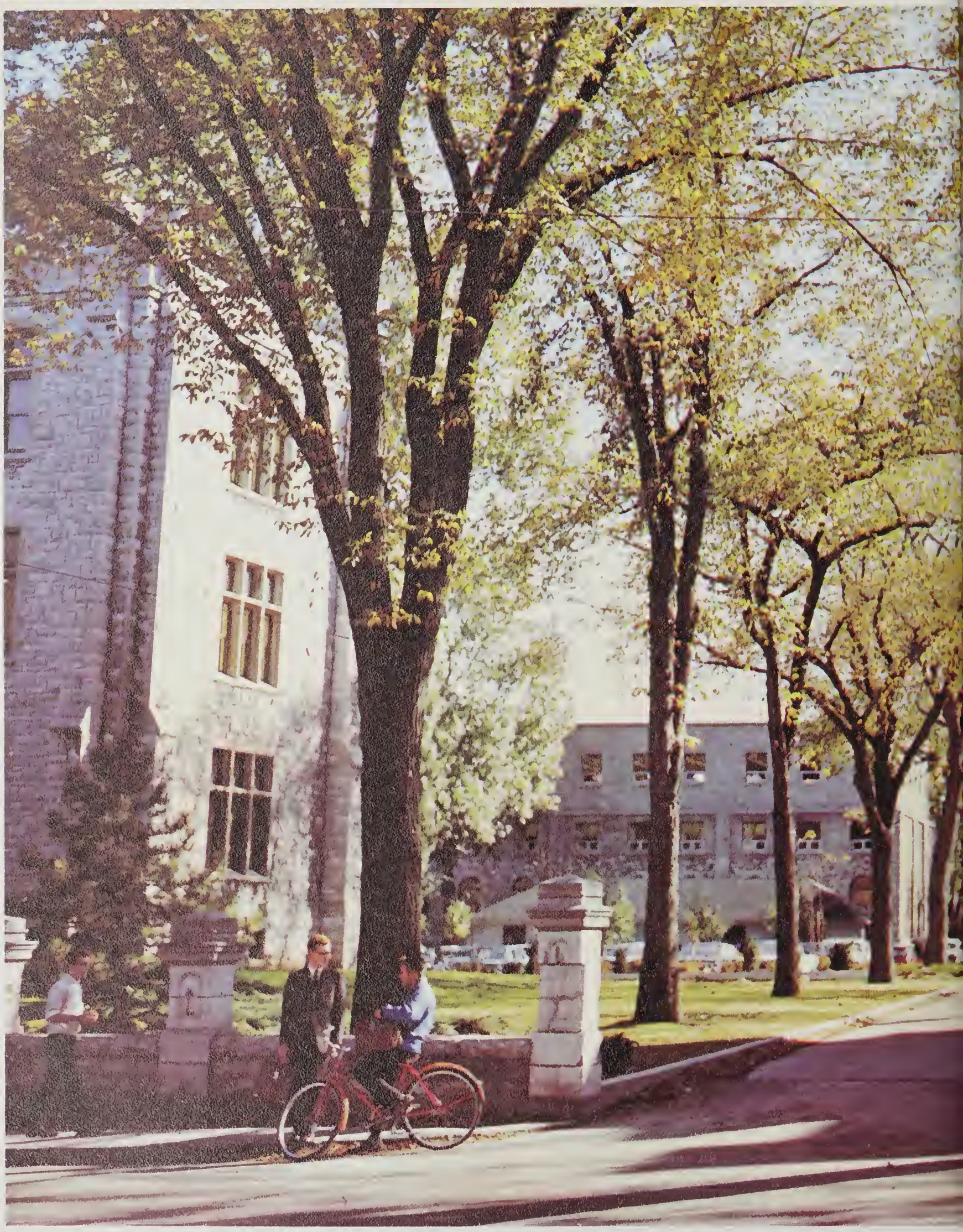

23

34
17
31

25

20

THE GRADUATING CLASS OF 1965

POST GRADUATES

DON URSINO — PRESIDENT DR. C. A. CURTIS—DEAN

GRADUATE STUDENT SOCIETY

DON URSINO

NORM BEDFORD
Vice-President

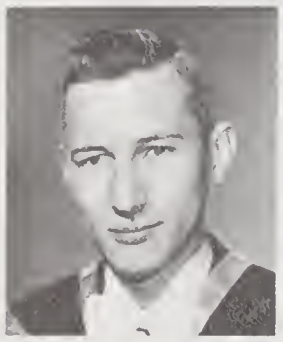

GEORGE NEVILLE
Secretary

PETER BRADLEY
Treasurer

FRANK WHITTINGHAM
Senior AMS Rep.

BUTCH NELSON
Junior AMS Rep.

DAVE CHANDLER
Grad Justice

HARVEY NEWSOME
Biochemistry Rep.

ANDRE D'AOUST
Biology Rep.

DOUG MILLAR
Business Rep.

ANDY BILLINGSLEY
Business Rep.

DOUG MacDONALD
Chem. Eng. Rep.

AL ZABEL
Chemistry Rep.

JOHN FARRELL
Civil Eng. Rep.

JOHN BENSON
Economics Rep.

PHIL ADAMS
Electrical Eng. Rep.

AL DELUCA
Electrical Eng. Rep.

AL HEADRICK
Languages Rep.

AL GILLIS
Mathematics Rep.

MICHAEL DOLBEY
Mechanical Eng. Rep.

JOHN GRUZLESKI
Metallurgy Rep.

DOUG HAGGERMAN
Philosophy Rep.

HENG CHEAH-LIM
Politicol Sc. Rep.

DIANE MOTT
Psychalogy Rep.

HELMUT HESSE
Rodio Astronomy Rep.

SUNIL GANDHI
Micrabiology Rep.

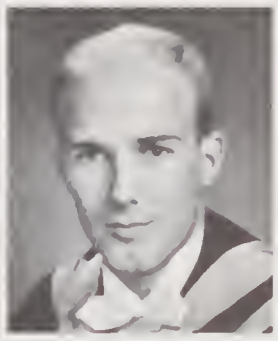

PETER JARRETT
Athletics Rep.

DAVE HALTRECH
Culture Choirmon

DENNIS AWANG
Discriminatian Choirman

TONY FINK
Govel Editar

JOHN SIMMONETT
Hause Monoger

DON STEWART
Post President

SAIYID ALI
Ph. D.
Korochi, Pakistan

PETER ASHLEY
M. Sc.
Kingstan

ARTHUR ASKEW M. Sc.
Engineering
Bristal, Englond

MOIRA BEATTIE M. A.
Politics
Saskotoon, Sask.

NORMAN BEDFORD
M. B.A.
Kingston

KEVIN BELL
M. Sc.
Chemistry
Stratford

STEPHEN BENNETT
Ph. D.
Chemistry
Winnipeg, Manitaba

EDWARD BERNARD
M. A.
History
Yakahamo, Jopan

JOHN BEST
M. B.A.
Kingston

ANDREW BILLINGSLEY
M. B.A.
Ottawa

ROLAND BRABBS
M.B.A.
Kingston

PETER BRADLEY
M.Sc.
Chemistry
Huddersfield,
England

LEON BRUMER
M.A.
Politics
Montreal

JOHN CAMILLERI-BRENNAN
M.B.A.
Malta

DAVID CHANDLER
Ph.D.
Chemistry
Kingston

WILLIAM CLARK
M.Sc.
Civil Engineering
St. Thomas

RODERICK CLIFFORD
M.A.
History
Bras d'Or, N.S.

ARNOLD COTTRELL
M.Sc.
Chemistry
Chester, England

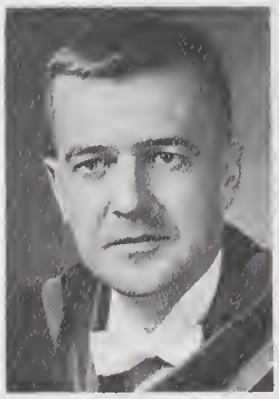

CHARLES CROWE
M.B.A.
Ottawa

ANDRE D'AOUST
M.Sc.
Montreal

ALBERT DELUCA
M.Sc.
Electrical Engineering
Sault Ste. Marie

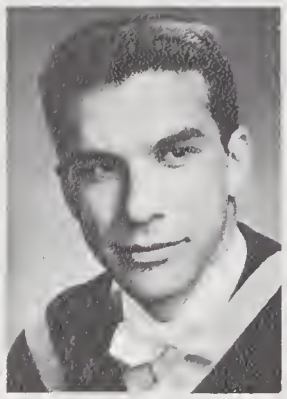

JUDITH DAVIDSON
M.A.
Psychology
Belleville

MICHAEL DALBEY
M.Sc.
Controls Engineering
Kingston

SUSAN DOLBEY
M.A.
Politics
Kingston

DANIEL DRACHE
M.A.
Politics
Toronto

NORMAN DUCE
M.B.A.
Colgory

WILLIAM FORREST
M.Sc.
Medicine
Kingston

DAVID FINN
M.A.
Philosophy
Toronto

JOHN FARRELL
M.Sc.
Engineering Mechonicol
Toronto

GRANT FEASBY
M.Sc.
Uxbridge

ALLAN GILLIS
M.A.
Mathematics
Sydney, N.S.

JANE GRAHAM
M.A.
History
Almonte

DOROTHY GRANT
M.A.
English
Soskotoon

JANE GRAVES
M.A.
English
Kingston

PHILIP GREGORY
M.Sc.
Rodio Astronomy
Montreol

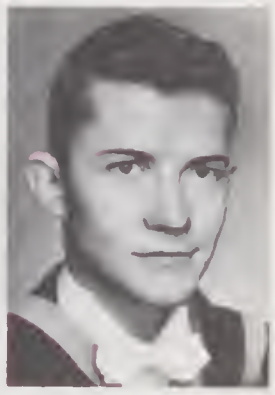

DAVID HALTRECHT
M.B.A.
Montreol

JOHN HAMILTON
M.B.A.
Smith s Folls

ALLAN HEADRICK
M.A.
English
Kingston

HELMUT HESSE
M.Sc.
Rod o Astronomy
Scorboro

ALISON HUME
M.A.
Phi osophy
Glosgow, Scotlond

WAYNE KIRK
M.Sc.
Civil Engineering
Hillendale

ALBERT KONG
M.Sc.
Electrical Engineering
Kowloon, Hong Kong

GORDON LUKE
M.Sc.
Civil Engineering
Jasper, Alberta

JEAN KRONBERG
M.Sc.
Chemistry
Vankleek Hill

T. J. LING
M.B.A.
Sarawak, Malaysia

DONALD MacCORMAC
M.B.A.
Albany, P.E.I.

PARKASH MAHANT
M.Sc.
Metallurgical Engineering
Panjab, India

WILLIAM MIKLAS
M.B.A.
Oshawa

PETER MILLINGTON
Ph.D.
Chemistry
Manchester, England

ADRIAN MITCHELL
M.A.
Prospect,
South Australia

HAROLD NAUGLER
M.A.
History
Middleton, N.S.

CYRIL PAGE
M.B.A.
Kingston

MERVYN PALMER
M.Sc.
Civil Engineering
Vancouver, B.C.

VASTUPAL PARIKH
Ph.D.
Chemistry
Kolhapur, India

ALWYNNE PEGLER
Ph.D.
Mining Engineering
Kingston

MICHAEL PIPES
M.Sc.
Civil Engineering
Grays, England

ROGER PRATT
M.Sc.
Engineering
Sussex, England

DEVINENI RATNAM
M.Sc.
Metallurgical
Engineering
Kingston

PATRICIA REID
M.A.
History
Weston

HOWARD RIPSTEIN
M.B.A.
Montreal

JOHN RITCHIE
M.Sc.
Chemistry
Stittsville

RAYMOND ROY
M.B.A.
Montreal

TERRY RUMMERY
Ph.D.
Chemistry
Brockville

FRANK SEBESTIK
M.B.A.
Guelph

DIANA SEYMOUR
M.A.
Politics
Swansea,
South Wales

AMIL SHEIKH
M.A.
Lahore,
West Pakistan

MORLAND SMITH
Ph.D.
Queensland,
Australia

DENNIS STAMP
M.Sc.
Biochemistry
Jamaica

NORA STEWART
M.Sc.
Biology
Kingston

ULDIS STEINBACHS
M.A.
Economics
Niagara Falls

ROBERT TAILLEFER
M. B.A.
Kingston

MANIRUZZAMAN TALUKDER
Ph.D.
Politics
Dt. Pabna,
East Pakistan

DENNIS TAYLOR
M.A.
History
Port Credit

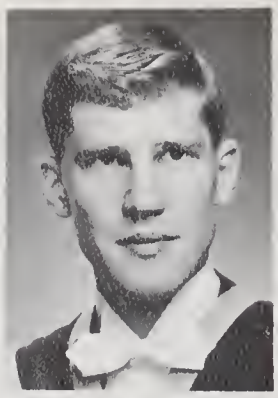

PETER TAYLOR
M. Sc.
Mathematics
Kingston

LOUIS TREMBLAY
M. B.A.
Kingston

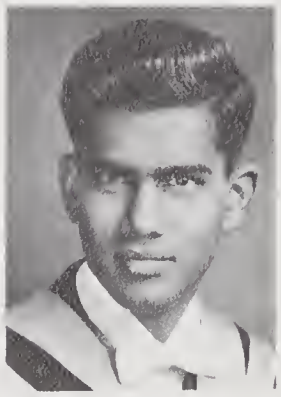

RAMAMOHANA TUMMALA
M. Sc.
Metallurgy
Krishna Dt., India

DONALD URSINO
M. Sc.
Biology
Kingston

SETLUR VENKATESH
M. Sc.
Metallurgy
Bangalore, India

SANDRA WELSH
M.A.
Economics
Calgary

G. J. YADAV
M. A.
Allehabad, India

THOMAS YUNG
M. Sc.
Hong Kong

DAVID WILLIAMS
Ph.D.
Kingston

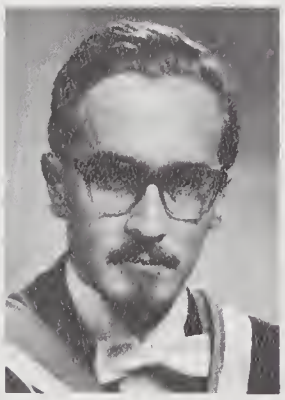

WILLIAM WESTCOTT
M. Sc.
Civil Engineering
Toronto

ARTS AND SCIENCE

MARG THOMPSON — PRESIDENT MRS. B. E. BRYCE—DEAN OF WOMEN

LEVANA SOCIETY

Marg Thompson
President

Joanne Bascom
Vice-President

Sandy Shorter
Secretary

Jill Franklin
Treasurer

Judy Todd
President
Levana Council

Ann Ketcheson
Senior AMS
Representative

Janet Wykes
Junior AMS
Representative

Heather Mackie
4th Year
Representative

Judy Schneider
3rd Year
Representative

Carol Mark
2nd Year
Representative

Marybeth Follwell
1st Year
Representative

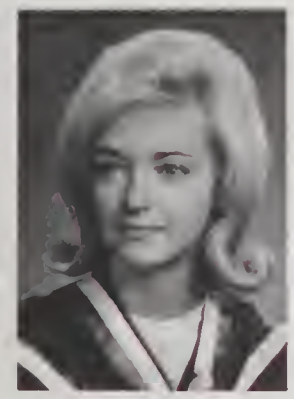

Harriet MacGregor
President—LAC

Jane Summers
Meds & Science
Representative

Ann Blake
President
Nursing Science

Rubie-Marie Bethel
President
House Council

DR. G. A. HARROWER — DEAN OF ARTS PETER KENNEDY — PRESIDENT

ARTS and SCIENCE SOCIETY

Peter Kennedy
President

Jim Shapland
Vice-President

Merv Daub
Treasurer

Bob Foster
Senior AMS Rep.

Tom Kinnear
Junior AMS Rep.

Bill Halperin
Secretary

Dave Burgess
President Arts 65

John Sims
President Arts 66

Gary Lewis
Arts Formal Convener

Eric Haythorne
Assistant Sec.-Treas.

Ed Chown
President Arts 67

Andy Cohen
President Arts 68

John Graham
Chief Vigilante

Mike Robertson
Athletic Stick

Dave Baldock
Clubraams

John Ausman
Symposium

Doug Major
Fall Fair

Doug May
Student-Faculty

Lee Wallace
Student-Faculty

Dave Nicholson
Book Exchange

Paul Bristow
Typing and Mimeographing Service

Oli Hawrylshyn
Arts Journal

Bruce Peer
Concert Convener

Don Wylie
Chief Justice

HONOURS B.A.

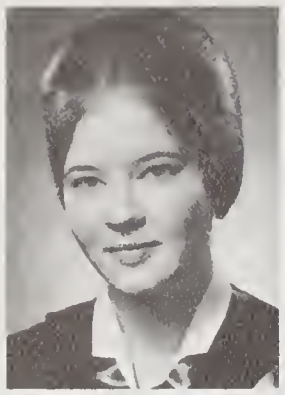

JUDITH ALLAN
Hon. B.A.
Psychology
Port Credit

SUSAN ALLARD
Hon. B.A.
Psychology,
Philosophy, English
Arnprior

JOAN AMOS
Hon. B.A.
English, Philosophy
Miller Lake

LORAINE ANDERSON
Hon. B.A.
English, Philosophy
Toronto

ELIZABETH ARMATAGE
Hon. B.A.
English, Psychology
Ottawa

WILLIAM ARNOTT
Hon. B.A.
History, English
Don Mills

JANET BAKER
Hon. B.A.
English, Philosophy
Truro, N.S.

HILARY BLACKBURN
Hon. B.A.
French, Latin
Kingston

ROBERT BLAIR
Hon. B.A.
History
Simcoe

ROBERT BLOMSMA
Hon. B.A.
History, English
Fredericton, N.B.

STEPHEN BONNYCASTLE
Hon. B.A.
English, Politics
Economics

DILYS BUCKLEY-JONES
Hon. B.A.
French, Spanish
Calgary

DAVID BURGESS
Hon. B.A.
Mathematics, Economics, Philosophy
St. Catharines

ELSPETH BUTCHER
Hon. B.A.
English, French
Toronto

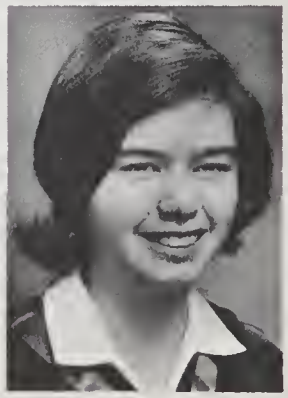

EDWARD CAMPBELL
Hon. B.A.
English, French
Toronto

THOMAS CAMPNEY
Hon. B.A.
History, Geography
Jordan Station

KAREN CHINNICK
Hon. B.A.
Mathematics,
Economics
Ottawa

WILLIAM CLOSE
Hon. B.A.
History
Woodstock

WILLIAM CODE
Hon. B.A.
Geography, History
Scarborough

JOAN CORRY
Hon. B.A.
French, English
Kingston

ANN CRANSTON
Hon. B.A.
Economics, French
Mathematics
Galt

DOUGLAS CURTIS
Hon. B.A.
Economics,
Geography
Kingston

MARGARET DUFFETT
Hon. B.A.
History, French
Ottawa

FAYE ERRINGTON
Hon. B.A.
French, German
Ottawa

ELAINE EMERY
Hon. B.A.
English, Philosophy
Ingersoll

PHILIPPE FAULKENBERG
Hon. B.A.
Psychology, Politics
Kingston

ELIZABETH FLOOD
Hon. B.A.
History, Politics,
Economics
Toronto

RODNEY FOLLWELL
Hon. B.A.
Politics, Economics
Belleville

ROBERT FOSTER
Hon. B.A.
Economics, Politics
South Burnaby, B.C.

EDWARD FRANCHUK
Hon. B.A.
English, History
Belleville

YVONNE GILLIAM
Hon. B.A.
English, French
Calgary, Alta.

ALEXANDER GARY
Hon. B.A.
History, English
Toronto

ELIZABETH GREENLAND
Hon. B.A.
English, History
Burlington

VICTOR HAINES
Hon. B.A.
English,
Mathematics
Almonte

CAROL HERLIHEY
Hon. B.A.
History, Politics,
Economics
Wilberforce

WILLIAM HIGGINSON
Hon. B.A.
Mathematics,
Economics
Burk's Falls

ROBERT ION
Hon. B.A.
Geography,
Economics
Ottawa

ANN KETCHESON
Hon. B.A.
Mathematics,
Psychology
Guelph

ROGER KING
Hon. B.A.
History, Politics
Mooretown

PETER KENNEDY
Hon. B.A.
Mathematics,
Economics
Port Credit

JOHN JUDSON
Hon. B.A.
Politics, Economics
Kingston

ALEX KLYMKO
Hon. B.A.
Mathematics,
Economics
Fort Frances

ADRIANNE KOHUT
Hon. B.A.
English, History
Owen Sound

SHEILA MacDONALD
Hon. B.A.
French, English
Cornwall

PETER LOCKETT
Hon. B.A.
History, Economics
Glenburnie

BOB LATHAM
Hon. B.A.
Geography, Chemistry
Beamsville

ALICE LAYTON
Hon. B.A.
French, Spanish
Belleville

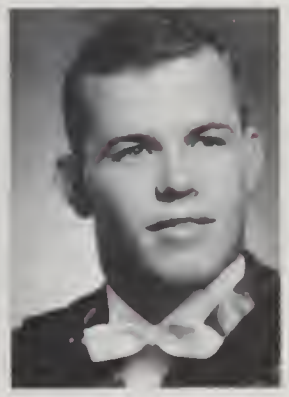

IAN MacDONALD
Hon. B.A.
Economics, Physics
Trenton

LARRY MacNINCH
Hon. B.A.
Geography, Geology
Jordan

PETER MADDAUGH
Hon. B.A.
History, Economics
St. Catharines

ARTHUR MANDELL
Hon. B.A.
Philosophy
Peterborough

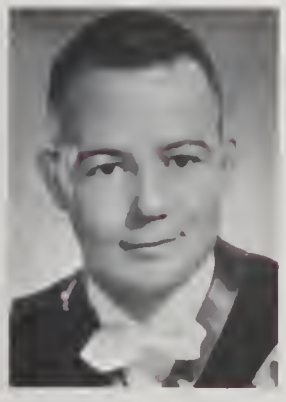

JOAN McELROY
Hon. B.A.
English, French, Psychology
Ottawa

DEIRDRE McILWRAITH
Hon. B.A.
French, English
Paris, France

JESSIE McKILLOP
Hon. B.A.
English, History
Martintown

JAMES MELDRUM
Hon. B.A.
Geography, Geology
Kingston

WALLACE MILLS
Hon. B.A.
History, English
Kingston

DAVID MILNE
Hon. B.A.
History, Politics,
Economics
Bowmanville

RONALD NIEMI
Hon. B.A.
Psychology,
Mathematics
Islington

ROBERT NATION
Hon. B.A.
Mathematics
Kingston

RICHARD PATRICK
Hon. B.A.
Geography
Sarnia

JOHN PATTON
Hon. B.A.
History, Politics, Economics
Ottawa

JOHN PLUMPTON
Hon. B.A.
History
Kingston

LUCILLE ROY
Hon. B.A.
French, Latin
Port Arthur

HUGH RYAN
Hon. B.A.
Mathematics,
Economics
Kingston

ROBERT SCOTT
Hon. B.A.
History, Geography
Dollard des
Ormeaux

JOHN SHEPPARD
Hon. B.A.
Biology, Chemistry
Galt

GEORGE SIMS
Hon. B.A.
Mathematics,
Economics
Galt

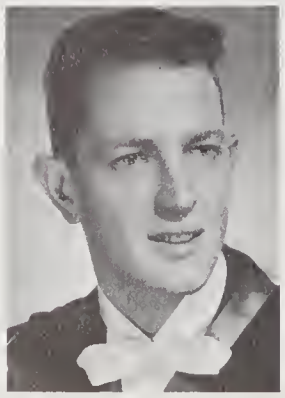

ROBERT SPRINGSTEIN
Hon. B.A.
Politics, Economics
Oshawa

MARY STEWART
Hon. B.A.
Psychology, Biology
London

KEN STEWART
Hon. B.A.
History, Politics,
Economics
London

ALLIE SYBERSMA
Hon. B.A.
French, German
Leomington

CYRIL SYMES
Hon. B.A.
History
Fort Williom

PATRICIA TALFORD
Hon. B.A.
French, Sponish
Pembroke,
West Bermudo

RICHARD TATLEY
Hon. B.A.
History
Streetsville

SANDRA TAYLOR
Hon. B.A.
English, Biology,
Geography
Niagaro Folls

MARGARET THOMPSON
Hon. B.A.
History, English
Peterborough

ALLAN THORN
Hon. B.A.
History, Geography
Peterborough

CHARLES TRUAX
Hon. B.A.
English, Latin
Wellington

ALAN TULLY
Hon. B.A.
History Politics,
Economics
Belleville

VERLA WAGNER
Hon. B.A.
English, History
Gyraldton

ELIZABETH WAY
Hon. B.A.
Politics, History
Ottowa

BARRY WELLAR
Hon. B.A.
Geogrophy,
Economics
Peterborough

DONALD WYLIE
Hon. B.A.
History Politics,
Economics
Brantford

ANN WHITTAKER
Hon. B.A.
Public
Administration
Schumocher

BONNIE WYMAN
Hon. B.A.
English, French
Brockville

HONOURS B.Sc.

HAROLD ANDERSON
Hon. B.Sc.
Physics, Chemistry
Toronto

GARY BAGLEY
Hon. B.Sc.
Mathematics,
Physics
Orillia

MALCOM BAINES
Hon. B.Sc.
Biology, Chemistry
Deep River

WAYNE BALFOUR
Hon. B.Sc.
Chemistry, Physics
Kingston

DAVID BATTEN
Hon. B.Sc.
Geology, Biology
Milan, Italy

LLOYD BISHOP
Hon. B.Sc.
Mathematics,
Physics
Toronto

MARJORIE BLOOM
Hon. B.Sc.
Biochemistry
Port Arthur

JOYCE BOYD
Hon. B.Sc.
Chemistry,
Mathematics
Kingston

CARL BRECKENRIDGE
Hon. B.Sc.
Biochemistry

IAN BROWN
Hon. B.Sc.
Mathematics,
Physics
Ottawa

DRAKE BURCHELL
Hon. B.Sc.
Physics
Willowdale

JOHN CAMPBELL
Hon. B.Sc.
Chemistry,
Mathematics
Peterborough

GORDON CANNING
Hon. B.Sc.
Mathematics,
Physics
Cornwall

PEGGY CHESS
Hon. B.Sc.
Chemistry,
Mathematics
Colorado Springs,

JEANNE CLARKSON
Hon. B.Sc.
Biochemistry
Port Credit

DIANE DACEY
Hon. B.Sc.
Biology, Chemistry
Kingston

ALLAN DAYNES
Hon. B.Sc.
Biology, Chemistry
Peterborough

ELWIN DERBYSHIRE
Hon. B.Sc.
Mathematics,
Chemistry
Westport

MARILYN DOUGLAS
Hon. B.Sc.
Chemistry,
Mathematics
Kingston

GEORGE ELLIOTT
Hon. B.Sc.
Mathematics,
Physics
Deep River

BROCK FENTON
Hon. B.Sc.
Biology, Geology
Montreal

BRUCE FERGUSON
Hon. B.Sc.
Psychology,
Mathematics
Trenton, N.S.

MARGARET GLASSFORD
Hon. B.Sc.
Physiology
Wallaceburg

JOHN GOSBEE
Hon. B.Sc.
Biology, Chemistry
Murray Harbour,
P.E.I.

BRUCE GRINDLEY
Hon. B.Sc.
Chemistry, Physics
Cornwall

WILLIAM HAY
Hon. B.Sc.
Physics
Mathematics
Kingston

LESLEY HAINES
Hon. B.Sc.
Mathematics,
Physics
Kingston

AUSTIN HENDERSON
Hon. B.Sc.
Mathematics,
Physics
Toronto

JOHN HENDERSON
Hon. B.Sc.
Geology, Chemistry
Ottawa

ELLA JACOBS
Hon. B.Sc.
Biology, Chemistry
Kingston

PETER JOLLIFFE
Hon. B.Sc.
Biology, Chemistry
Kingston

SHEILA KAYE
Hon. B.Sc.
Mathematics,
Physics
Ottawa

JIM KITCHEN
Hon. B.Sc.
Mathematics,
Physics
Coldwater

BARBARA LESLIE
Hon. B.Sc.
Biology, Chemistry
Kleinburg

MARGARETHA LUYBEN
Hon. B.Sc.
Biology, Chemistry
Cobourg

ALEXANDER MacKENZIE
Hon. B.Sc.
Mathematics,
Physics
Toronto

HEATHER MACKIE
Hons. B.Sc.
Mathematics,
Chemistry
Don Mills

BRENDA MARJERRISON
Hon. B.Sc.
Mathematics,
Chemistry
Avonmore

GERRY McPHAIL
Hon. B.Sc.
Mathematics,
Physics
Haley

RALPH NEIL
Hon. B.Sc.
Chemistry, Physics
Ottawa

JANET McINTOSH
Hon. B.Sc.
Physiology,
Chemistry
Galt

REGINALD MARTIN
Hon. B.Sc.
Mathematics,
Chemistry
Sydenham

ELIZABETH ORGILL
Hon. B.Sc.
Mathematics,
Physics
Kingston

JIM PARROTT
Hon. B.Sc.
Physics,
Mathematics
Yorkton, Sask.

LARRY SANTA
Hon. B.Sc.
Mathematics,
Physics
Port Arthur

BRIAN ROWBOTHAM
Hon. B.Sc.
Chemistry, Physics
Cornwall

ALBERT PERRAS
Hon. B.Sc.
Chemistry, Physics
Port Arthur

ARVI RAUK
Hon. B.Sc.
Chemistry, Physics,
Mathematics
Sault Ste. Marie

ROBERT SCHWAB
Hon. B.Sc.
Politics, History
Peterborough

WALLY SCOTT
Hon. B.Sc.
Geology, Chemistry
Montego Bay,
Jamaica

ROY SNELL
Hon. B.Sc.
Mathematics,
Physics
Gatineau, Quebec

ROGER STRICKLAND
Hon. B.Sc.
Physics,
Mathematics
Almonte

JANET STROME
Hon. B.Sc.
Mathematics
Chemistry
Ottawa

KATHLEEN TODD
Hon. B.Sc.
Biology, Chemistry
Brockville

ROSS TURNER
Hon. B.Sc.
Chemistry,
Mathematics
Bowmanville

ERIKA VILCINS
Hon. B.Sc.
Chemistry, Physics
Port Arthur

SHIRLEY WATSON
Hon. B.Sc.
Mathematics,
Physics
Ottawa

PENELOPE WISE
Hon. B.Sc.
Geology Biology
Kingston

GENERAL B.A.

BARRY ABRAMSKY
Gen. B.A.
Psychology, English,
Philosophy
Toronto

JOHN ALDRIDGE
Gen. B.A.
Geography, English
Toronto

JAMES ALLAN
Gen. B.A.
History, Economics,
Politics
St. Catharines

DIANNE ANDERSON
Gen. B.A.
English, Psychology
Belleville

MAGDALENE ANDERSON
Gen. B.A.
Spanish, Mathematics
Kingston, Jamaica

MERIBETH ANDERSON
Gen. B.A.
History, Politics
Belleville

AGNES ASHUN
Gen. B.A.
Psychology, English,
Philosophy
Takoradi, Ghana

JOANNE BABCOCK
Gen. B.A.
French, Spanish
Beamsville

JOHN BAILEY
Gen. B.A.
Mathematics,
Physics, Psychology
Stirling

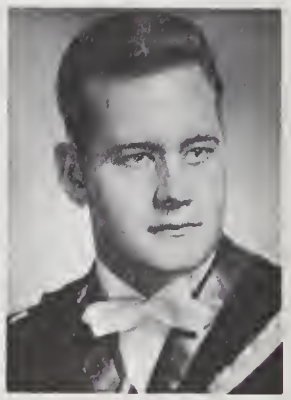

PATRICIA BAREFOOT
Gen. B.A.
Psychology, English
Weston

JOANNE BASCOM
Gen. B.A.
English, Psychology
Chatham

MARINA BATES
Gen. B.A.
English, Biology
Belleville

MARGARET BATTRAM
Gen. B.A.
English, Psychology
Woodstock

ELIZABETH BAYLIS
Gen. B.A.
Psychology, English
Ottawa

ELEANOR BEACH
Gen. B.A.
Psychology,
Mathematics
Frankford

SUSAN BENSON
Gen. B.A.
French, English
Ottawa

BONNIE BERRY
Gen. B.A.
Economics,
Psychology
Kingston

RUBIE-MARIE BETHEL
Gen. B.A.
Politics, English
Nassau, Bahamas

GEORGE BILBROUGH
Gen. B.A.
Biology, Chemistry
Kapuskasing

WILLIAM BLACK
Gen. B.A.
Mathematics,
Biology
Pointe Claire

HEATHER BLAIR
Gen. B.A.
English, French
Carp

HELEN BOEGH
Gen. B.A.
Latin, French
Port Arthur

JOHANNA BOELEN
Gen. B.A.
Mathematics
Chemistry
Pointe Claire

ANNABEL BOOTH
Gen. B.A.
Psychology, English,
Sponish
Montreal

SYLVIA BOUCHARD
Gen. B.A.
French, Sponish
Kingston

ELEANOR BOWMAN
Gen. B.A.
English Biology
Oshawa

GAVIN BOULTBEE
Gen. B.A.
Philosophy, English
Morothon

BRIAN BOYLE
Gen. B.A.
Politics, Economics,
English
Ottawa

PETER BROADHURST
Gen. B.A.
English, Economics,
History
Toronto

RONALD BROOKS
Gen. B.A.
English, History,
Politics
St. Catharines

JAMES BROTHERS
Gen. B.A.
Chemistry, Biology
Brantford

BARBARA BROWN
Gen. B.A.
French, Spanish
Ottawa

JOHN BROWN
Gen. B.A.
Spanish, English
Kingston, Jamaica

CAROL BRYON
Gen. B.A.
English, French
Montreal

GAIL BUCHNER
Gen. B.A.
English, Psychology
Woodstock

PETER BURBIDGE
Gen. B.A.
Biology, Chemistry
Psychology
Guelph

AURELIA BURCH
Gen. B.A.
English
Bermuda

JOHN BUTTARS
Gen. B.A.
History, Politics
Pickering

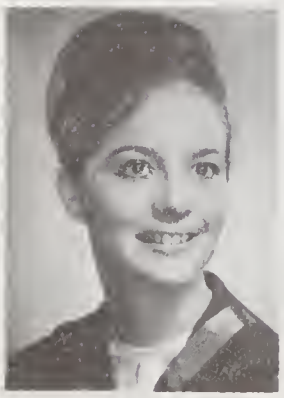

ANN BURGOYNE
Gen. B.A.
English, History
Eganville

RICHARD BYERS
Gen. B.A.
English, Economics,
Politics, Philosophy
Ottawa

JOHN BYRNE
Gen. B.A.
Biology, Chemistry
Trenton

MOIRA CARLYLE
Gen. B.A.
Psychology,
Mathematics
Cooksville

ELIZABETH CARMICHAEL
Gen. B.A.
Mathematics,
Psychology
Deep River

JAMES CHAPMAN
Gen. B.A.
Mathematics,
Economics
Sault Ste. Marie

ARTHUR CASSELMAN
Gen. B.A.
Chemistry,
Geography
Cardinal

BARBARA CARR-HARRIS
Gen. B.A.
English, Biology
Kingston

JOHN CARTER
Gen. B.A.
Politics, Economics,
English
Toronto

SUSAN CHEATLE
Gen. B.A.
Psychology, Politics
Peterborough

ROY CHILTON
Gen. B.A.
English, History
Cornwall

CAROLYN CHISAMORE
Gen. B.A.
Psychology, English
Gananoque

ANNE CHRISTIE
Gen. B.A.
Biology, Geology
Ottawa

SANDY CLAIR
Gen. B.A.
English, French
Niagara-on-the-Lake

RHONDA CLEAVE
Gen. B.A.
Psychology, Biology,
Geography
Bloomfield

SARAHJANE CONNELL
Gen. B.A.
Politics, Geography, Religion
Spencerville

NEIL CROWE
Gen. B.A.
Chemistry Politics,
Mathematics
Kingston

LINDA CRUMP
Gen. B.A.
Psychology Biology
Cooksville

GAYE CUFF
Gen. B.A.
French, English,
Russian
Ottawa

DOUGLAS CUMMING
Gen. B.A.
Latin, French
Dobbinton

ANGELA DALGLEISH
Gen. B.A.
English, History
Parry Sound

JAMES DARLINGTON
Gen. B.A.
Geography,
Mathematics
Parry Sound

DIANE DAVIS
Gen. B.A.
History, Politics
Ottawa

EDWARD DAVIS
Gen. B.A.
Psychology, Biology
Lindsay

MARY DAWSON
Gen. B.A.
Biology, Chemistry
Fort Knox, Kentucky

JULIA DEACON
Gen. B.A.
Psychology, English
Toronto

MARGARET DELONG
Gen. B.A.
Psychology, English
Islington

ROBERT DENNIS
Gen. B.A.
Commerce,
Economics, Politics
Toronto

KENNETH DEVINE
Gen. B.A.
Physics,
Mathematics
Orillia

JOHN DIAMOND
Gen. B.A.
English,
Economics, Politics
Kingston

PETER DOLEZAL
Gen. B.A.
Economics, English,
Mathematics
Sarnia

JOAN DOUGLAS
Gen. B.A.
Biology, Psychology
Sault Ste. Marie

CLINTON DOWD
Gen. B.A.
Psychology, Politics,
Chemistry
Kinburn

DIANE DUBECKY
Gen. B.A.
History, English
Beomsville

RENEE DUFRESNE
Gen. B.A.
Biology, Psychology
Rouyn, Quebec

WILLIAM DUNDASS
Gen. B.A.
Chemistry, Biology
London

JULIE DUPRE
Gen. B.A.
Economics,, Politics,
Psychology, Religion
Pointe Claire

JOAN EASTCOTT
Gen. B.A.
English, Economics
Kingston

VIRGINIA EATON
Gen. B.A.
Latin, Spanish
Sydenham

ANNE EDWARDS
Gen. B.A.
Chemistry Spanish,
Psychology
Morrisburg

DAVID FERGUSON
Gen. B.A.
Economics Politics
Psychology
Brockville

WILLIAM FERGUSON
Gen. B.A.
History, Biology
Toronto

PAT FINDLAY
Gen. B.A.
French, English
Oshawa

MICHAEL FITTON
Gen. B.A.
Mathematics, Physics
Ottawa

KAREN FISHER
Gen. B.A.
French, Spanish
Kingston

ALISON FITZGERALD
Gen. B.A.
English, French
Sarnia

SANDRA GALT
Gen. B.A.
English, History
Kingston

SANDRA GARRIOCH
Gen. B.A.
English, French
Biology
Windsor

ELIZABETH GASCOIGNE
Gen. B.A.
French, Spanish
Ottawa

GILLIAN GERRY
Gen. B.A.
Economics,
Mathematics,
Geography
Deep River

DOROTHY GILLHAM
Gen. B.A.
English, German,
Music
Ottawa

PAUL GILMOUR
Gen. B.A.
History, English,
Psychology
Uphill

SANDRA GIMBLETT
Gen. B.A.
Biology, Psychology,
French
Kingston

GLYNNE GLADSTONE
Gen. B.A.
English, Psychology
Guelph

COLIN GLASSCO
Gen. B.A.
Economics,
Psychology, Biology
Hamilton

DARLENE GOMBOLA
Gen. B.A.
Chemistry, Biology,
Greenville, U.S.A.

DONNA GOODLIFF
Gen. B.A.
French, English,
Spanish
St. Catharines

BRIAN GOLDSTEIN
Gen. B.A.
Commerce,
Economics
Kingston

HUGH GLAVE
Gen. B.A.
Economics,
Geography
Jamaica

ALISON GORDON
Gen. B.A.
Psychology, English
Edmonton

PATRICIA GORDON
Gen. B.A.
History, Psychology
Vancouver

KATHY GRANT
Gen. B.A.
English, Psychology,
Politics
Ottawa

MARLY GORIE
Gen. B.A.
Biology, Chemistry,
Mathematics
Portneuf Station

KATHRYN GRAHAM
Gen. B.A.
French, Latin
Galt

HEATHER GRANT
Gen. B.A.
Mathematics
Chemistry
Greenfield

CLAYTON GRAVES
Gen. B.A.
History, Politics
Cardiff

ROBERT GRAY
Gen. B.A.
Mathematics,
Physics
Wallaceburg

ELIZABETH GRAY
Gen. B.A.
Politics, History
Toronto

MARY GREEN
Gen. B.A.
Psychology
Economics
Fort William

MARLENE GRIFFIN
Gen. B.A.
Latin, French,
Spanish
Millbridge

CATHERINE GRUNDER
Gen. B.A.
Biology, Chemistry
Glammis

JANET HADDOCK
Gen. B.A.
Biology, Chemistry
Vancouver

ERIC HAFEMANN
Gen. B.A.
Economics, Politics
Waterloo

ROBERT HAMILTON
Gen. B.A.
English, Politics
Brockville

LYNNE HARDTMAN
Gen. B.A.
English, French,
Philosophy
Kingston

WILLIAM HARE
Gen. B.A.
English, Economics
Whitby

JUDITH HARVEY
Gen. B.A.
Biology,
Mathematics
Lyndhurst, Ont.

MARILYN HARVEY
Gen. B.A.
Chemistry,
Mathematics
Toronto

GARY HASH
Gen. B.A.
Mathematics,
Economics
Ottawa

DAVID HAWKINS
Gen. B.A.
Commerce,
Economics,
Mathematics
Toronto

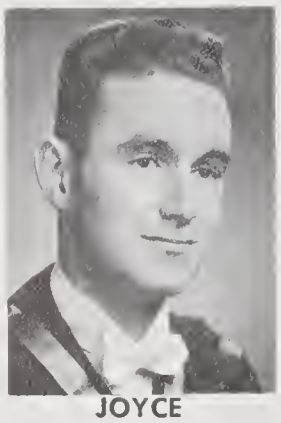

DOUGLAS HEALE
Gen. B.A.
Mathematics,
Chemistry, Biology,
Politics
Rexdale

PEGGY HEBEL
Gen. B.A.
History, English
Burlington

MARY HENDERSON
Gen. B.A.
Psychology,
Geography
Toronto

GARY HENRY
Gen. B.A.
Commerce,
Economics,
Mathematics
Kingston

JOYCE HETHERINGTON
Gen. B.A.
English, Biology
Psychology
Guelph

LINDA HOARE
Gen. B.A.
Economics, English,
Psychology
Toronto

PAULINE HODGETTS
Gen. B.A.
Economics, History
Biology
Port Hope

GEORGE HOLLOWAY
Gen. B.A.
Economics, Politics,
Commerce
Kingston

SANDRA HOLMAN
Gen. B.A.
Mothematics,
Chemistry
Port Arthur

BEVERLY HOLMES
Gen. B.A.
Biology, Psychology
Winchester

WILLIAM HOLTERMAN
Gen. B.A.
English, Economics,
French
Onoping

JOHN HUGGINS
Gen. B.A.
Economics,
Geography
South Porcupine

ELINOR HUMPHRIES
Gen. B.A.
Philosophy French
Kingston

MARY HUNT
Gen. B.A.
Biology, English
Bobcoygeon, Ont.

STEWART JACK
Gen. B.A.
History, Geogrophy,
Biology
Renfrew

LYNNE JACQUE
Gen. B.A.
Biology, Psychology
Beomsville

WILLIAM JAMES
Gen. B.A.
English, Geography
Physics
Kingston

WILLA JEWELL
Gen. B.A.
Mothematics,
English
Woodville

LYNN JOHNSTON
Gen. B.A.
Mothematics,
Physics,
Politicol Science
Kingston

MARIAN JONES
Gen. B.A.
Mothematics,
Biology, Psychology
Fort William

RICHARD JOLLIFFE
Gen. B.A.
English, Philosophy
Andover, Moss.

ROBERT JONES
Gen. B.A.
Mothematics,
Economics
Leeburn

GREGORY KANE
Gen. B.A.
Commerce,
Economics, Politics
Kingston

MARGUERITT KLUENSCH
Gen. B.A.
German, English
Port Arthur

KAREN KNISLEY
Gen. B.A.
Mathematics,
Chemistry
Prescott

SUSAN LANGFORD
Gen. B.A.
English, French
Gananoque

MARY LANGLEY
Gen. B.A.
Psychology, English
Toronto

VIRGINIA LAVIN
Gen. B.A.
Geography, History,
Psychology
Kingston

THOMAS LEARIE
Gen. B.A.
Economics, Politics,
Geography
St. Catharines

PATRICIA LEGAULT
Gen. B.A.
Psychology, English
Kingston

JOHN LeGROW
Gen. B.A.
Biology, Chemistry
Richmond

GAYE LIESEMER
Gen. B.A.
History, Spanish,
English
Galt

HUGH LIVINGSTON
Gen. B.A.
Biology, Philosophy
Chemistry
Cornwall

SEPPO LEIVO
Gen. B.A.
French, Spanish
Toronto

IRMGARD LIEDTKE
Gen. B.A.
English, French
Timmins

BRIAN LYNCH
Gen. B.A.
History, Politics
Cornwall

DAVID MacPHERSON
Gen. B.A.
Chemistry, Biology, Mothematics
Montreol

SHERYL MANSON
Gen. B.A.
English, French, Psychology
Niogoro Falls

LYNN MANNING
Gen. B.A.
English, French
Willowdale

FRANCES MAEBA
Gen. B.A.
Lotin, French
Geroldton

PETER MALEY
Gen. B.A.
Economics, English
Kingston

DOROTHY MARCELLUS
Gen. B.A.
Biology, Geography
Iroquois

SANDRA MARION
Gen. B.A.
Russion, French, English
Peterborough

DONALD MARKOTITCH
Gen. B.A.
Politics, Economics, Geography
Kingston

RONALD MARTINDALE
Gen. B.A.
Mathematics, Economics
Port Colborne

DAVID MATTHEW
Gen. B.A.
History, Psychology
Schumocher

CAROL ANNE MATTHEWS
Gen. B.A.
English, Philosophy, History

SHEILA McADAM
Gen. B.A.
English, Psychology
Woodstock

KAREN McARTHUR
Gen. B.A.
Economics, History, Geography
Bowmanville

WILLIAM McCARTHY
Gen. B.A.
Mathematics, Economics, Philosophy
Ottowo

HARRY McCLURG
Gen. B.A.
History, Biology
Oshawa

MAUREEN McCULLOCH
Gen. B.A.
English, German
Port Arthur

ELIZABETH McDONALD
Gen. B.A.
English, French,
Psychology
Willowdale

THOMAS McDONALD
Gen. B.A.
History, Politics
Sault Ste. Marie

WENDY McDONALD
Gen. B.A.
French, English
Ottawa

LINDA McFARLANE
Gen. B.A.
English, French,
Psychology
Kingston

JAMES McKAY
Gen. B.A.
Mathematics,
Chemistry
Whitby

BARBARA McLAUGHLIN
Gen. B.A.
Biology, Politics
Psychology
Ottawa

NETANIS McLELLAN
Gen. B.A.
English, Economics
Dorval

PAT McMAHON
Gen. B.A.
Psychology, Art
Headingley, Man.

MARY McNAMARA
Gen. B.A.
French, English
Toronto

RONALD McPHEE
Gen. B.A.
Politics, Economics
Wallaceburg

MARGARET McRAE
Gen. B.A.
Politics, Psychology
Ottawa

CHERYL METCALF
Gen. B.A.
English, History
Guelph

ANNE MILLAR
Gen. B.A.
English, Psychology
Toronto

DAVID MINTY
Gen. B.A.
Mathematics,
Biology, Economics
Peterborough

HOADLEY MITCHELL
Gen. B.A.
Economics,
Psychology
Edmonton, Alta.

WANDA MITCHELL
Gen. B.A.
English, French,
Psychology
Bainsville

BONNIE MONTGOMERY
Gen. B.A.
Latin, Mathematics
Port Lambton

LARRY MOORE
Gen. B.A.
English, Politics
Seely's Bay

SHARON MORNINGSTAR
Gen. B.A.
French, Biology,
Psychology
St. Catharines

RICHARD MORRISON
Gen. B.A.
Chemistry, Biology
Kingston

COLLEEN MOSS
Gen. B.A.
Psychology, Spanish
Toronto

ROBERT MOUND
Gen. B.A.
Mathematics,
Physics
Codrington

BARBARA ANN MUNDIER
Gen. B.A.
English, History
Niagara Falls

SUE NASMITH
Gen. B.A.
English, French
Winghom

ALICE MUTRIE
Gen. B.A.
Politics, English
Guelph

HELEN NEILL
Gen. B.A.
French, English
Cornwall

ROGER NELSON
Gen. B.A.
Geography,
Psychology,
Economics
Baltimore, Ont.

BETTY NICHOL
Gen. B.A.
Psychology, Biology
Winnipeg

MARSHALL NICHOLISHEN
Gen. B.A.
Economics, English
Oshawa

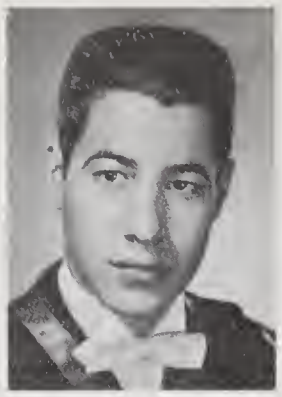

KENNETH NICHOLLS
Gen. B.A.
Commerce, Economics,
Statistics
Ottawa

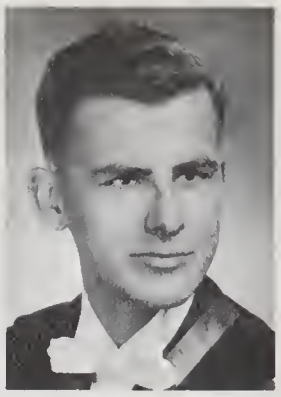

STEWART NIMMO
Gen. B.A.
Chemistry, Physics
Capreol

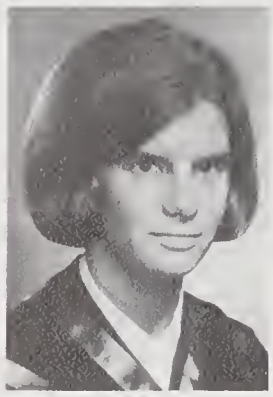

SUSAN NOEL
Gen. B.A.
French, Spanish
Sillery

BAYNE NORRIE
Gen. B.A.
Mathematics,
Biology
North Bay

LESLIE NORTON
Gen. B.A.
Politics, Economics,
English
Fort William

LYNDA OVERY
Gen. B.A.
English, History
Belleville

HAROLD PETERS
Gen. B.A.
Mathematics,
Chemistry
Colbourne

JANET PICKERING
Gen. B.A.
French, Spanish
Toronto

MARGARET PATERSON
Gen. B.A.
Spanish, English,
Psychology
Brampton

ROBERT OWEN
Gen. B.A.
Politics, Economics
Kingston

LORNA PLAYFAIR
Gen. B.A.
Spanish, French
Lanark

NANCY PORTER
Gen. B.A.
Psychology, French
Willowdale

JOFFRE RANKIN
Gen. B.A.
Mathematics,
Physics
Kingston

LIANE RAAFLAUB
Gen. B.A.
History, English,
Philosophy
Pembroke

PENELOPE PROVAN
Gen. B.A.
Psychology, Biology
Kingston

ELAINE PURDON
Gen. B.A.
English, Psychology
Peterborough

MARILYN RAPSEY
Gen. B.A.
Mathematics,
Physics, Chemistry
Golt

MYRNE REA
Gen. B.A.
English,
Mathematics,
Psychology
Lombardy

CAROL REAL
Gen. B.A.
English, French
Newmarket

JAMES REID
Gen. B.A.
Philosophy
Psychology, Biology
Kingston

ANNE REID
Gen. B.A.
Latin, History
Campbellford

MARGUERITE REIDT
Gen. B.A.
English, French
Port Hope

ALEXANDRA REINHOLD
Gen. B.A.
French, English,
History
Ile Bizard, P.Q.

DONNA RINTOUL
Gen. B.A.
Psychology, Religion
Clayton

RUTH RINTOUL
Gen. B.A.
French, Spanish,
German
Carleton Place

ROZANNE ROBERTS
Gen. B.A.
Geography, English
Kingston

HAMISH ROBERTSON
Gen. B.A.
Biology, Chemistry, Physics
Rexdale

JUDY ROBINSON
Gen. B.A.
Chemistry, Biology, Psychology
Ottawa

HAROLD ROSE
Gen. B.A.
Chemistry, Mathematics, Biology
Sudbury

ROBERT ROSSOW
Gen. B.A.
History, Politics
Pembroke

GLORIA ROWLEY
Gen. B.A.
History, Geography, English
Pembroke

SANDRA SALAPAT
Gen. B.A.
Mathematics, Chemistry
Niagara Falls

SANDRA SCHOLFIELD
Gen. B.A.
English, Religion, Psychology

GAIL SCOTT
Gen. B.A.
English, French
Don Mills

LOUISE SHANKS
Gen. B.A.
Mathematics, Chemistry
Kingston

JAMES SHAPLAND
Gen. B.A.
History, Economics
Fenwick

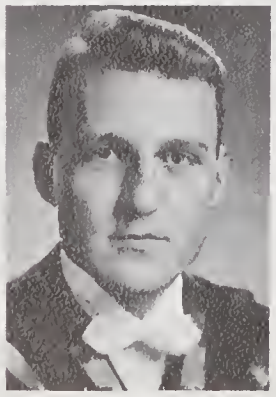

PETER SHEPPARD
Gen. B.A.
Commerce, Economics, Mathematics

RICHARD SHIBUYA
Gen. B.A.
Mathematics, Biology
Toronto

JAMES SHIVAS
Gen. B.A.
History, Economics, Politics
Cobourg

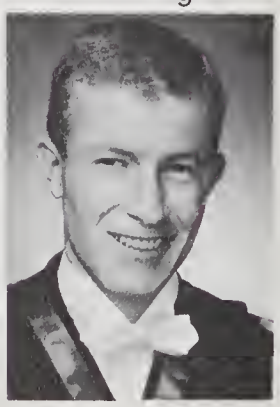

JAMES SIMMONS
Gen. B.A.
Mothematics,
Geology
Kingston

BARRY SIMPSON
Gen. B.A.
Politics, Psychology
Belleville

JOHN SINCLAIR
Gen. B.A.
Mothematics,
Economics
Toronto

JACQUELINE SKEOCH
Gen. B.A.
Biology, Psychology
Kingston

STEPHEN SMART
Gen. B.A.
Economics, History
Ottowo

JUDITH A. SMITH
Gen. B.A.
English, French,
History
Burlington

JUDY K. SMITH
Gen. B.A.
Lotin, French
Cobourg

KATHLEEN SMITH
Gen. B.A.
Psychology, Biology
Brocebridge

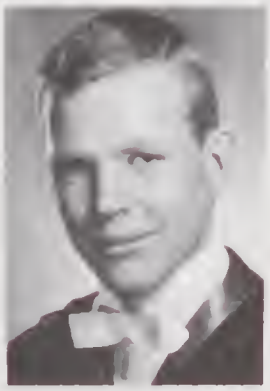

NORMAN SMITH
Gen. B.A.
Chemistry, English,
Psychology
Dresden

DAVID SMITH
Gen. B.A.
Psychology, Biology
Toronto

ELAINE SMOOTHY
Gen. B.A.
Mathematics,
Psychology
Peterborough

MARILYN SPENCE
Gen. B.A.
Mathematics,
Economics
Islington

JOHN SOUTHWELL
Gen. B.A.
Economics,
Mathematics
Ottawo

BRENDA STEVENS
Gen. B.A.
Psychology,
Philosophy
Toronto

JANE STEVENS
Gen. B.A.
Psychology, English, Religion
Galt

JAMES STEWART
Gen. B.A.
Mathematics, Economics
Burlington

ERMA STOUFFER
Gen. B.A.
Psychology, English
Stouffville

NANCY TANNER
Gen. B.A.
English, French, Politics
Ottawa

DAVID TAYLER
Gen. B.A.
Politics, History
Wellington

PETER TAYLOR
Gen. B.A.
Geography, Biology
Timmins

CATHERINE TENHAAF
Gen. B.A.
History, English
Ottawa

EVELYN THOMPSON
Gen. B.A.
Geography, Spanish
Islington

LORNA THOMPSON
Gen. B.A.
Mathematics, Physics
Ottawa

ILSA TILTINS
Gen. B.A.
Art, Drama, English
Sault Ste. Marie

JUDITH TODD
Gen. B.A.
Psychology, English, Russian
Leaside

DUNCAN TILLY
Gen. B.A.
Psychology, Economics
Sudbury

JANE TILLEY
Gen. B.A.
Psychology, English
Islington

FRANK TRACY
Gen. B.A.
History, Politics
Sault Ste. Marie

TERESA TUNNEY
Gen. B.A.
English, History
Kingston

FREDERICK WADE
Gen. B.A.
Geology, Economics
Devonshire,
Bermudo

TOIVO VAINE
Gen. B.A.
French, German,
Economics
Kingston

JANE VICKERS
Gen. B.A.
Psychology, English
Fine Arts
Burlington

ALBERT VILLENEUVE
Gen. B.A.
Mathematics,
Physics, Chemistry
Cornwall

JAMES WARE
Gen. B.A.
Biology, History,
Economics
Toronto

GLORIA WATTS
Gen. B.A.
English, History,
Psychology
Kenoro

HELEN WELSH
Gen. B.A.
Mothematics,
Biology
Rosemere

DEREK WILKINSON
Gen. B.A.
Politics, Economics
Copper Cliff

ROSS WILLIAMS
Gen. B.A.
Religion, Classics
Elginburg

JUNE WILSON
Gen. B.A.
Biology, Psychology
Kars

MARGARET WILSON
Gen. B.A.
Psychology, English
Gononoque

LAURETTA WINOSKI
Gen. B.A.
French, English
Atikokan

MARGARET WOOD
Gen. B.A.
French, English, History
Port Credit

JANICE WORSLEY
Gen. B.A.
Commerce,
Economics,
Mathematics
Toronto

GYPSY ANN WRIGHT
Gen. B.A.
French, English,
History
Burlington

JUDITH LYNNE WRIGHT
Gen. B.A.
Biology, Psychology,
French
New Dundee

JAMES NORMAN YOUNG
Gen. B.A.
Psychology, Biology,
Hamilton

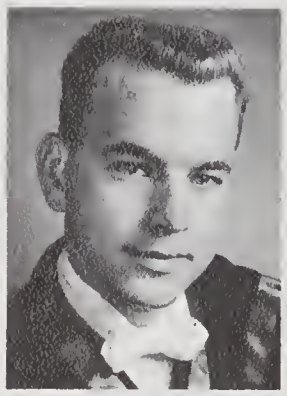

JARRETT P. ZABEL
Gen. B.A.
Mathematics,
Chemistry
Brockville

SCHOOL OF BUSINESS

PAUL BRISTOW
B. Comm.
Peterborough

ROBERT CARTER
B. Comm.
Burlington

JOHN CHOWN
B. Comm.
Kingston

PHILIP GOODFELLOW
B. Comm.
Codrington

ROBERT GOURLEY
B. Comm.
Winnipeg

JOHN HAAG
B. Comm.
Kingston

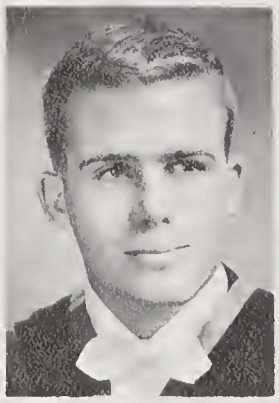

JOHN HOGG
B. Comm.
Toronto

WILLIAM JESSOP
B. Comm.
St. John's, Quebec

ROBERT KALEF
B. Comm.
Calgary

RICHARD KRUG
B. Comm.
Peterborough

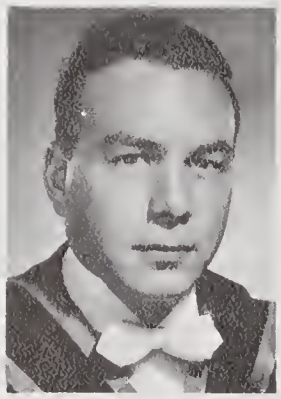

CLYDE LAKE
B. Comm.
St. John's, Nfld.

PETER MAGDA
B. Comm.
Oshawa

DOUGLAS MAY
B. Comm.
Willowdale

PAT McKIBBIN
B. Comm.
Kingston

ROBERT POOLE
B. Comm.
Richmond

CONRAD RILEY
B. Comm.
Winnipeg

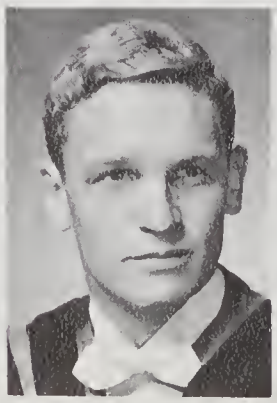

PETER STUART
B. Comm.
Montreal

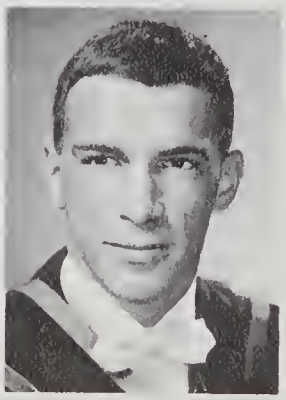

MARGARET VANSTONE
B. Comm.
Bowmanville

PHYSICAL EDUCATION

ERNEST ARMSTRONG
B.A., B.P.H.E.
Kingston

RAYMOND BARSANTI
B.A., B.P.H.E.
Kingston

SANDRA BREZETSKY
B.A., B.P.H.E.
Toronto

JACK CHAMBERS
B.A., B.P.H.E.
Port Robinson

GILLES CINQ-MARS
B.P.H.E.
Kingston

ELAINE DALEY
B.P.H.E.
Sudbury

MARJORIE ELLIOTT
B.P.H.E.
Calgary

JANE FILION
B.P.H.E.
Trenton

SHARON FRITZ
B.A., B.P.H.E.
Port Colborne

BEVERLY KEITH
B.P.H.E.
Regina

MARY ELLEN HOWE
B.P.H.E.
Arthur

RONALD KINNEY
B.A., B.P.H.E.
Trenton

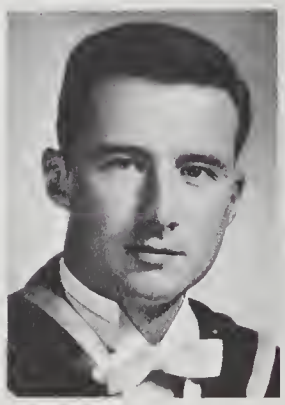

HEATHER MUIR
B.P.H.E.
Goderich

HARRIET
MacGREGOR
B.P.H.E.
Renfrew

BARBARA LANGLEY
B.P.H.E.
Toronto

BARBARA MURPHY
B.A., B.P.H.E.
Ottawa

CAROLYN PASCOE
B.P.H.E.
Oshawa

MARI PEEPRE
B.P.H.E.
Guelph

JANE SIMONETT
B.P.H.E.
Sharbot Lake

JOHN STEVENSON
B.P.H.E.
Kingston

ELIZABETH
STOTHART
B.P.H.E.
Wawa

LUANE WAITE
B.P.H.E.
Belleville

CHRISTINE WARD
B.P.H.E.
Don Mills

NURSING SCIENCE

ANNE BLAKE — PRESIDENT MISS J. WEIR — DIRECTOR

NURSING SCIENCE SOCIETY

Ann Blake
President

Sue Evans
Vice-President

Lynn MacDonald
Secretary-Treasurer

Darlene Giddens
Social Convener

Nancy Malloy
Athletic Stick

Kay Roberts
Graduate
Representative

Betty Anderson
B. N.Sc.
Picton

Dianne Armstrong
B. N.Sc.
Brantford

Margaret Arnew
B. N.Sc.
Cobourg

Bonnie Barkley
B. N.Sc.
Cornwall

Ann Blake
B. N.Sc.
Woodbridge

Hazel Ann Burwash
B. N.Sc.
Ottawa

MARJORIE CHEREDARYK
B. N.Sc.
Canora, Sask.

ELIZABETH CONNELL
B. N.Sc.
Kingston

LINDA CRUMP
B. N.Sc.
Cooksville

PATRICIA FOWLIE
B. N.Sc.
Narth Bay

DARLENE GIDDENS
B. N.Sc.
North Bay

LYNNE GILBERT
B. N.Sc.
Pinawa, Man.

CHRISTINA GOW
B. N.Sc.
Winnipeg, Man.

PAMELA HIGNETT
B. N.Sc.
Ottawa

GILLIAN HOLLAND
B. N.Sc.
Kenora

JEAN HUNTER
B. N.Sc.
Montreal, Que.

MARGARET LESLIE
B. N.Sc.
Part Credit

SANDRA LUMSDEN
B. N.Sc.
Montreal, Que.

JUDITH MATHESON
B. N.Sc.
Ottawa

LYNN MCDONALD
B. N.Sc.
Selkirk, Man.

WINIFRED McDOUGALL
Dip. N.Sc.
McKenzie Island

KAREN McKEE
Dip. N.Sc.
Elmira

GAYE MILLAR
B. N.Sc.
Ottawa

CATHERINE MUGFORD
B. N.Sc.
Hamilton

MARNY PRENTICE
B. N.Sc.
Arnprior

SUSAN PRINGLE
B. N.Sc.
Toronto

DEVAMMA PURUSHOTHAM
B. N.Sc.
Kingston

DIANE REINKE
B. N.Sc.
Hamilton

MARION SEDGWICK
B. N.Sc.
Gelert

BONNIE SMITH
B. N.Sc.
Smith's Falls

BRENDA SNIDER
B. N.Sc.
Port Arthur

MARGHERITA TENCATE
B. N.Sc.
Kingston

DONNA THOMPSON
B. N.Sc.
Grimsby

PHYLLIS WALSH
B. N.Sc.
Belleville

APPLIED SCIENCE

DR. J. H. BROWN — DEAN

DAVID WHITING — PRESIDENT

ENGINEERING SOCIETY

Dave Whiting
President

Chuck Edwards
1st Vice-President

Bill Herzer
Secretary

Gabor Takach
2nd Vice-President

Tony Taylor
Senior AMS
Representative

Bruce Dingle
Treasurer

Murray Bell
Assistant Secretary

Jim Laing
President Sc 65

Dave Clarke
Athletic Stick

Mike Dawson
President Sc. 66

Bernard James
Science Formal
Convener

Merv Graf
Science News Editor

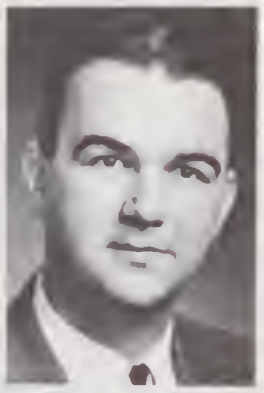

Neil O'Donnell
Junior AMS
Representative

Joe Kennedy
President Sc. 67

Gordon McCay
2nd Year Rep.

Bob Peckover
2nd Year Rep.

John Sedgewick
President Sc. 68

Bruce Mitchell
1st Year Rep.

Ken Collins
1st Year Rep.

PRATAP ACHARYA
B.Sc.
Mechanical
Bombay, India

JAMES ALEXANDER
B.Sc.
Chemical
Sarnia

GLENN ALLARD
B.Sc.
Chemical
Sault Ste. Marie

MIAN AZIZ
B.Sc.
Civil
West Pakistan

THOMAS BAIN
B.Sc.
Electrical
Islington

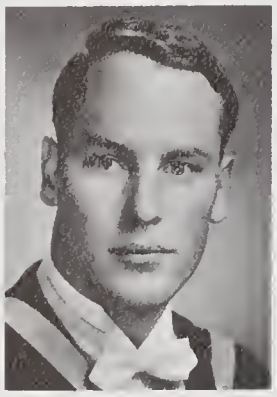

FLAVELLE BARRETT
B.Sc.
Metallurgical
Toronto

RALPH BARRY
B.Sc.
Civil
Chatham

JAMES BARTON
B.Sc.
Chemical
Martintown

GARDINER BEACOM
B.Sc.
Geology
Brantford

KENNETH BENN
B.Sc.
Metallurgical
Wallaceburg

GEORGE BESSERER
B.Sc.
Eng. Chemistry
Ottawa

THOMAS BEYNON
B.Sc.
Mechanical
Waterloo

DAVID BELL
B.Sc.
Electrical
Sarnia

DOUGLAS BICKERTON
B.Sc.
Mechanical
Gananoque

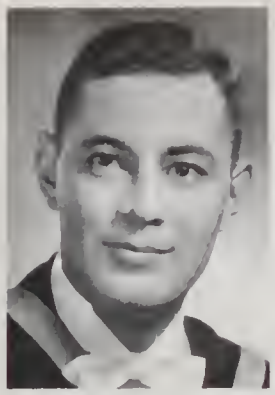

DOUGLAS BILLETT
B.Sc.
Civil
Scorbaraugh

GEORGE BOUCHER
B.Sc.
Mechanical
Peterborough

PHILIP
BIRKENHEIER
B.Sc.
Civil
Taranto

DONALD BODKIN
B.Sc.
Chemical
Islingtan

PAUL BOLCE
B.Sc.
Mechonical
Waterlaa

RONALD
BRACKENBURY
B.Sc.
Metollurgical
Burgessville

WINSTON BROMLEY
B.Sc.
Chemical
Marathon

BRAM BROUWER
B.Sc.
Mechanical
Becher

PETER BROWN
B.Sc.
Eng Physics
Kingstan

GEORGE BROWNE
B.Sc.
Electrical
Elliot Lake

IAN BRUMELL
B.Sc.
Civil
Clayne

GORDON BUB
B.Sc.
Mining
Auroro

JAMES BURNETT
B.Sc.
Civil
Caurtlond

CARMEN BURNS
B.Sc.
Eng. Physics
Narth Boy

PETER CAIN
B.Sc.
Mining
Lynn Lake, Man.

PAUL CAMPBELL
B.Sc.
Mechanical
Belleville

DOUGLAS CARL
B.Sc.
Mechanical
Kingston

JOHN CARSON
B.Sc.
Geology
Ottawa

GEOFFREY CHASE
B.Sc.
Mechanical
Kirkland Lake

GARY CHIVERS
B.Sc.
Eng. Chemistry
St. Catharines

DANIEL CHRUZ
B.Sc.
Mechanical
Fort William

RICHARD CICERI
B.Sc.
Civil
Windsor

JOHN CLARK
B.Sc.
Electrical
Scarborough

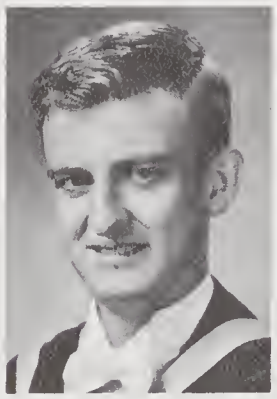

PETER CLARK
B.Sc.
Civil
Hudson, Que.

IOHN CLIMENHAGA
B.Sc.
Civil
Crystal Beach

DAVID COLLINS
B.Sc.
Electrical
Welland

PETER COLTART
B.Sc.
Mechanical
Chatham

CHRISTOPHER COOPER
B.Sc.
Metallurgical
Kingston

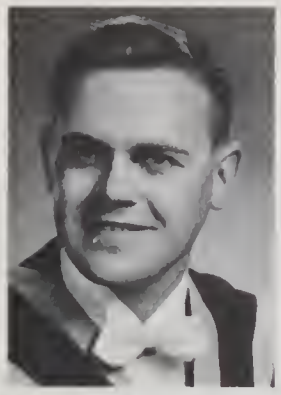

MELVYN COUTANCHE
B.Sc.
Chemical
Port Arthur

NICHOLAS COX
B.Sc.
Chemical
Ottowa

DAVID COYLE
B.Sc.
Chemical
Peterboro

THOMAS DAFOE
B.Sc.
Eng Chemistry
Ottawa

MAURICE DANIEL
B.Sc.
Eng Chemistry
Port Colborne

DONALD DAWKINS
B.Sc.
Electricol
Collins Bay

MORLEY DEAN
B.Sc.
Mechanical
Iroquois

ALLAN DEQUETTEVILLE
B.Sc.
Mechanical
Kingston

LARRY DUFF
B.Sc.
Civil
Ottawa

PETER DUFTON
B.Sc.
Electrical
Montreal, Que.

CHARLES EDWARDS
B.Sc.
Eng. Chemistry
St. Lambert, Que.

JOHN ELLSWORTH
B.Sc.
Chemical
Ridgeway

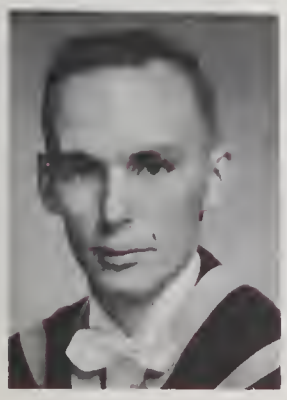

GORDON ELLIOTT
B.Sc.
Electrical
Norwood

JAMES ERVEN
B.Sc.
Metollurgicol
South River

JEROME ETA
B.Sc.
Civil
Cameroun Rep.,
West Africa

JOHN FEICK
B.Sc.
Chemical
Copper Cliff

KENNETH FENWICK
B.Sc.
Geology
Windsor

JAMES FORD
B.Sc.
Mechanical
Kingston

JOHN FOWLER
B.Sc.
Civil
Kingston

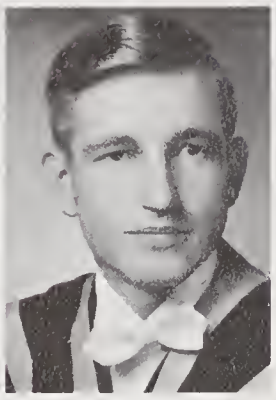

VICTOR GERDEN
B.Sc.
Chemical
St. Catharines

JOHN GOODACRE
B.Sc.
Civil
Fort Erie

GARY GOODMAN
B.Sc.
Metallurgical
Baie Verte, Nfld.

MERVIN GRAF
B.Sc.
Mechanical
Osoyoos, B.C.

CARSON GRAY
B.Sc.
Electrical
Smith's Falls

PAUL GRAVELLE
B.Sc.
Civil
Ottawa

JOHN GRIFFITHS
B.Sc.
Civil
Toronto

DONALD GUSTAFSON
B.Sc.
Civil
Port Arthur

JOHN HACKETT
B.Sc.
Civil
Ottawa

GARFIELD HALPIN
B.Sc.
Electrical
Valleyfield

GEORGE HASLAM
B.Sc.
Electrical
Bridgetown

BRUCE HAMILTON
B.Sc.
Electrical
Ingersoll

GEORGE HAMMOND
B.Sc.
Electrical
Elliot Lake

ROGER HART
B.Sc.
Mechanical
Islington

DAVID HAUGHTON
B.Sc.
Geology
Richmond Hill

WAYNE HEADRICK
B.Sc.
Mechanical
White-Lake

BRUCE HENDERSON
B.Sc.
Mechanical
Chute Panet, Que.

CLARKE HENRY
B.Sc.
Chemical
Domville

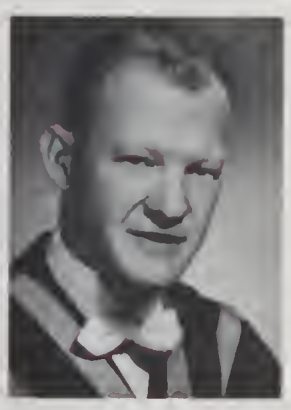

WILLIAM HERZER
B.Sc.
Civil
Montreal

JAMES HOLLIDAY
B.Sc.
Civil
Oakville

BRIAN HOLMES
B.Sc.
Civil
Orford Lake, Que.

GARRY HUGHES
B.Sc.
Mining
Oshawa

DENNIS HURD
B.Sc.
Civil
Parry Sound

MICHAEL HYDE
B.Sc.
Eng. Chemistry
Kingston

BERNARD JAMES
B.Sc.
Civil
Hamilton

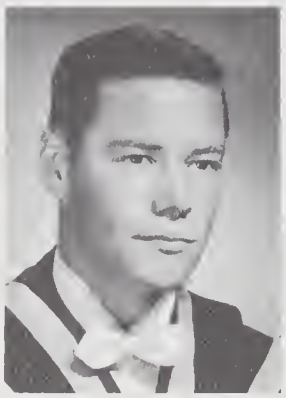

MICHAEL JOHANSSON
B.Sc.
Civil
Lachine

ORVAL JOHNSTON
B.Sc.
Civil
Toronto

ANDREW JONES
B.Sc.
Electrical
Fort Saskatchewan, Alberta

NORMAN KENNEDY
B.Sc.
Mechanical
Kingston

WILLIAM KENT
B.Sc.
Eng. Chemistry
Sioux Lookout

RICHARD KING
B.Sc.
Civil
Walkerton

LLOYD KOSKITALO
B.Sc.
Geology
Fort William

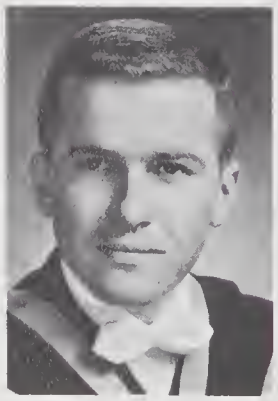

CHARLES LACY
B.Sc.
Eng. Chemistry
New Liskeard

EDWARD LAING
B.Sc.
Metallurgical
Deep River

JIM LAING
B.Sc.
Civil
Montreal

DAVID LANGFORD
B.Sc.
Electrical
Scarborough

WAI LAU
B.Sc.
Chemical
Hong Kong

WINSTON LeGRAND
B.Sc.
Civil
Pospebioc, Quebec

DUNCAN LENNOX
B.Sc.
Eng. Chemistry
Omemee

JOHN LEWIS
B.Sc.
Electricol
Hudson Heights

NORMAN LOVELAND
B.Sc.
Civil
Weston

DONALD LOWE
B.Sc.
Mechanicol
Toronto

JOHN LUKEZICH
B.Sc.
Eng. Physics
Sudbury

IAN MacDONALD
B.Sc.
Eng. Physics
Ottowa

RONALD MacKENZIE
B.Sc.
Chemicol
Prince Albert, Sask.

DONALD MacKINNON
B.Sc.
Chemical
Ottawa

NORMAN MAINLAND
B.Sc.
Chemicol
Arthur

DONALD McGREGOR
B.Sc.
Chemicol
Sornio

ROBERT McKEE
B.Sc.
Mechonicol
Port Arthur

THOMAS McINTOSH
B.Sc.
Civil
Avonmore

DONALD McKINLAY
B.Sc.
Eng. Physics
Ottowa

PETER McKNIGHT
B.Sc.
Mechanical
Barrie

THOMPSON McMATH
B.Sc.
Eng. Physics
St. Lambert, Que.

WILLIAM McMATH
B.Sc.
Mechanical
St. Lambert, Que.

DOUGLAS McMILLIN
B.Sc.
Chemical
Toronto

RAIMO MIKKONEN
B.Sc.
Civil
Geraldton

DENNIS MILLER
B.Sc.
Chemical
Murdochville

MICHAEL MILLER
B.Sc.
Electrical
St. Lambert, Que.

BRIAN MITCHELL
B.Sc.
Mechanical
Orangeville

BRIAN MITCHELL
B.Sc.
Mechanical
Bells Corners

WILLIAM MORRISON
B.Sc.
Geology
Niagara Falls

NORMAN MORROW
B.Sc.
Metallurgical
Cloyne, Ont.

KENNETH MORAN
B.Sc.
Mechanical
Toronto

JOHN MOORE
B.Sc.
Mechanical
Norwich

JOHN MOSCRIP
B.Sc.
Electrical
London

ROBERT MUIR
B.Sc.
Metallurgical
Cornwall

GRAHAM NEWMAN
B.Sc.
Civil
St. Catharines

DAVID MURRAY
B.Sc.
Mechanical
Montreal

ROBERT MUNNOCH
B.Sc.
Chemical
Quebec

ARTHUR MUNROE
B.Sc.
Mechanical
Whitby

ROBERT NOBLE
B.Sc.
Mechanical
Baltimore

GEORGE OLDHAM
B.Sc.
Chemical
Hamilton

DONALD PATRY
B.Sc.
Mechanical
Kingston

HUGH PEARCE
B.Sc.
Eng. Physics
Tillsonburg

RAYMOND POSSO
B.Sc.
Metallurgical
South Porcupine

GUY POTVIN
B.Sc.
Civil
Ottawa

DAVID REID
B.Sc.
Electrical
Montreal

EDWARD ROBERTS
B.Sc.
Civil
Morrisburg

RONALD ROBERTS
B.Sc.
Metallurgical
Kingston

EDWARD ROBERTSON
B.Sc.
Mechanical
Kingston

DAVID ROBINSON
B.Sc.
Civil
Pembroke

JOHN ROOT
B.Sc.
Civil
Dunnville

DONALD ROYAL
B.Sc.
Chemical
Fort William

KENNETH RYAN
B.Sc.
Eng. Physics
Ottawa

PETER RYAN
B.Sc.
Chemical
Quebec City, Que.

EDWARD RYCZKO
B.Sc.
Civil
Dryden

ROBERT SAARI
B.Sc.
Metallurgy
Sudbury

JOHN SANDERS
B.Sc.
Eng. Physics
Lindsay

RONALD SANSOM
B.Sc.
Civil
Martintown

NILS SCHOOLEY
B.Sc.
Metallurgy
Port Colborne

STEPHEN SCOTCHMER
B.Sc.
Chemical
Bayfield

DAVID SELDON
B.Sc.
Civil
Dundas

PETER SHAVER
B.Sc.
Eng. Physics
Burlington

SOEY HIAN SIE
B.Sc.
Eng. Physics
Bandung,
Indonesio

JAMES SKELTON
B.Sc.
Civil
Kitchener

JAMES SLOAN
B.Sc.
Eng. Chemistry
Reaboro

ROBERT SMYTH
B.Sc.
Mechanical
Ajox

JOHN SPRATT
B.Sc.
Civil
Ottawa

ROBERT STARLING
B.Sc.
Electricol
South Porcupine

PHILIP SWEETNAM
B.Sc.
Eng. Chemistry
Deseranto

ALLAN SYMONS
B.Sc.
Eng Chemistry
Kingston

CHRISTOPHER TANNER
B.Sc.
Eng. Physics
Ottawa

ANTHONY TAYLOR
B.Sc.
Eng Physics
Kingston

RICHARD TODD
B.Sc.
Electricol
Mantreal, Que.

WILLIAM THOMAS
B.Sc.
Electrical
Port Robinson

DOUGLAS TOWNSEND
B.Sc.
Metallurgy
Peterboro

ROBERT TOURCHIN
B.Sc.
Metallurgy
Windsor

THOMAS TULLY
B.Sc.
Civil
Essex

JOHN VAN BRUNT
B.Sc.
Chemical
Port Arthur

EDWARD WARREN
B.Sc.
Electrical
St. Catharines

DAVID WALLACE
B.Sc.
Eng. Chemistry
Kingston

JOHN VERLIS
B.Sc.
Civil
Norval

HANS VORSTER
B.Sc.
Metallurgy
Islington

DAVID WHITING
B.Sc.
Chemical
Kingston, Jamaica

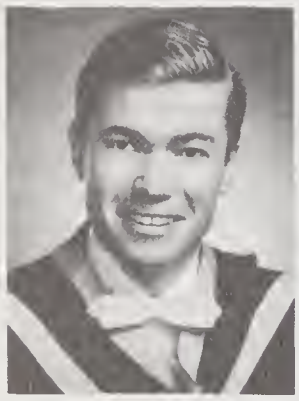

GLENN WIGHTMAN
B.Sc.
Chemical
Sault Ste. Marie

JEFFREY WILK
B.Sc.
Chemical
Sarnia

GARY WILLICK
B.Sc.
Chemical
Chippawa

JOSEPH WINTERS
B.Sc.
Electrical
Toronto

ROBERT WITZEL
B.Sc.
Electrical
Coldwater

DAVID WOODRUFF
B.Sc.
Eng. Physics
Burlington

JEFFREY WOODS
B.Sc.
Civil
Brantford

STANLEY ZAGRODNEY
B.Sc.
Chemical
Trenton

RONALD ZIOLA
B.Sc.
Eng. Physics
Ottawa

LAW

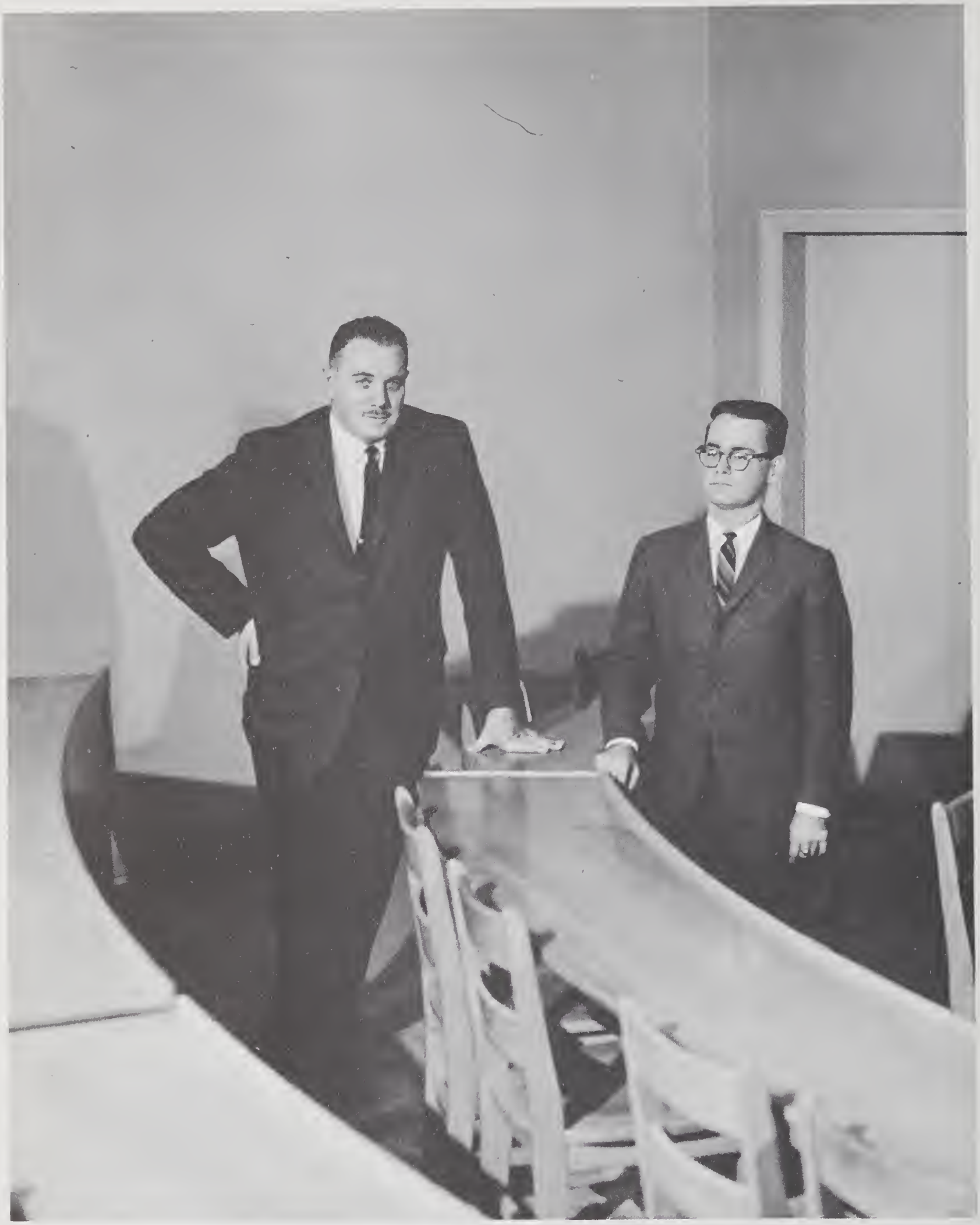

DR. W. R. LEDERMAN — DEAN

MARVIN BAER — PRESIDENT

LAW SOCIETY

MARVIN BAER
President

HARRY CLARKE
Vice-President

WILLIAM MURPHY
Secretary

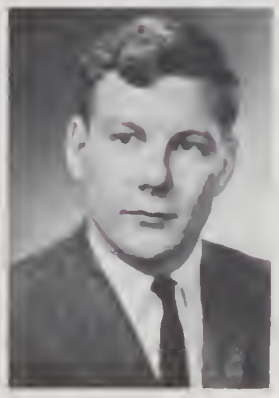

RICHARD GATES
Treasurer

GEORGE THOMSON
Senior AMS Rep.

HARRY THORSTEINSON
Junior AMS Rep.

BRUCE MacDOUGALL
OLSA Rep.

DAVE CLARKE
1st Year President

DON CARTER
2nd Year President

DON GORDON
3rd Year President

MARVIN BAER
LL.B.
North Surrey, B.C

ALAN BINNINGTON
LL.B.
Gormley, Ont.

ROBERT BASSERMANN
LL.B.
Montreal

GEOFFREY BLADON
LL.B.
Kingston

RICHARD BURGESS
LL.B.
Willowdale, Ont.

COLIN CAMPBELL
LL.B.
Kingston

KATHERINE CARTWRIGHT
LL.B.
Kingston

HARRY CLARKE
LL.B.
Prescott

PETER COULSON
LL.B.
Toronto

BARRY EARLE
LL.B.
Kingston

JOHN ERICKSON
LL.B.
Port Arthur

NICHOLAS FYFE
LL.B.
Ottawa

PATRICK GLENN
LL.B.
West Vancouver

DONALD GORDON
LL.B
Kingston

KENNETH HAHN
LL.B.
Linwood

PAUL HERMISTON
LL.B.
Sydenham

DAVID HILL
LL.B.
Ottawa

DONNELL HUGHES
LL.B.
Ottawa

NORMAN JAMIESON
LL.B.
Kingston

BRUCE MacDOUGALL
LL.B.
Stittsville

TREVOR KLOTZ
LL.B.
Ottawa

DOUGLAS MacLEOD
LL.B.
Markland

PAUL MEGGINSON
LL.B.
Kingston

GORDON MORTON
LL.B.
Kingston

PETER NASMITH
LL.B.
Wingham

PETER RADLEY
LL.B.
Kingston

DONALD RASMUSSEN
LL.B.
Ottawa

ROBIN RITCHIE
LL.B.
Ottawa

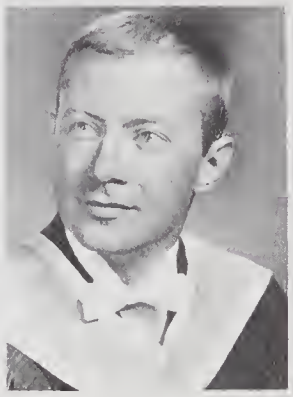

GORDON SIMESTER
LL.B.
Kingston

PETER SPEKE
LL.B.
Kingston

BRIAN STEVENSON
LL.B.
Kingston

PETER THOMPSON
LL.B.
Kingston

GEORGE THOMSON
LL.B.
Kingston

BARRY TUNNEY
LL.B.
Kingston

MEDICINE

DR. E. H. BOTTERELL — DEAN

AL ADLER — PRESIDENT

AESCULAPIAN SOCIETY

Dr. J. D. HATCHER
Hon. President

DR. H. D. STEELE
Permanent
Secretary-Treasurer

DR. J. H. READ
Adviser—Med's
Review

AL ADLER
President

IAN MACDONALD
Vice-President

MARK FISHER
Secretary

LARRY WIERTZ
Treasurer

JOHN LEVERRETE
Asst Secretary

CLARE BRANT
Senior AMS Rep

GORDON WATT
Junior AMS Rep.

DICK McLEAN
Senior CAMSI Rep.

CURTIS MILNER
Junior CAMSI Rep.

RONALD HONS
Public Relations Officer

JANE SUMMERS
Levana Rep

WADE JUNEK
Editor Med's Review

HUGH SCULLY
Chairman—
Building Fund

PETE WODYNSKI
Co-Editor
Medical Journal

DAVE KEPKEY
Co Editor
Medical Journal

DON JOHNSON
Formal Convener

IKE KELNECK
Review
Coordinator

TONY GRAHAM
Banquet Convener

TOM McQUEEN
President '65

ED CORMODE
President '66

AL WHITE
President '67

PETER DORIS
President 68

PETER DUFFY
President 69

ROSS McLEAN
President 70

ALLAN ADLER
M.D.
Cote St. Luc

MURRAY BARRY
M.D.
Ogdensburg, N.Y.

JOAN BEATTIE
M.D.
Ottawa

CLARE BRANT
M.D.
Shannonville

LOIS BUHR
M.D.
Cobourg

JUDY DOWD
M.D.
Osgoode

TERRY FIRTH
M.D.
Montreal

MARK FISHER
M.D.
Kingston

SANFORD FLEMING
M.D.
Hamilton

GEORGE FRANKO
M.D.
Kapuskasing

JAMES GRAY
M.D.
Port Perry

JOHN GREENAWAY
M.D.
Beaconsfield

RONALD GREGOR
M.D.
Port Arthur

DONALD HILTON
M.D.
Vancouver, B.C.

GEORGE HOUZE
M.D.
Kingston

GRAHAM HOUZE
M.D.
Kingston

FREDRICK KROFT
M.D.
Toronto

JOHN LAKE
M.D.
Smith s Falls

GARY LLOYD
M.D.
Chatham

JOHN LOCKIE
M.D.
Brandon, Man.

JAMES LUGSDIN
M.D.
Kingston

EDWARD
MARCELLUS
M.D.
Iroquois

JOHN McGUIRE
M.D.
Smith s Falls

MALCOLM McPHEE
M.D.
Kingston

THOMAS McQUEEN
M.D.
Galt

DONALD
MIDDLETON
M.D.
Peterborough

CLIFF MEYER
M.D.
Cornwall

MURRAY MITCHELL
M.D.
North Bay

STEWART MORELAND
M.D.
Sunbury

LYDIA PASKEVICIUS
M.D.
Windsor

JANE PICKERSGILL
M.D.
Ottawa

DIANE RUPKA
M.D.
Burlington

MICHAEL SANDERS
M.D.
Toronto

OTTO SCHLAPPNER
M.D.
Hagerstown,
Maryland

SHIRLEY SCOTT
M.D.
Ottawa

HUGH SCULLY
M.D.
Kingston

HUGH SMART
M.D.
Meaford

DAVID SMITH
M.D.
Ottawa

JAMES SPARLING
M.D.
Oshawa

ELDON SHAFFER
M.D.
Kingston

ROY TAYFEL
M.D.
Hamilton

PAUL SWAYNE
M.D.
Hamilton

LEWIS STOLMAN
M.D.
Hamilton

GRAEME TAYLOR
M.D.
Kingston

BRIAN TOMKA
M.D.
Kingston

KEIMPE VELDHUIS
M.D.
Dungannon, Ont

JOHN WHETHAM
M.D.
Kingston

JOAN WHITFIELD
M.D.
Peterborough

RONALD WIGLE
M.D.
Toronto

BRUCE WILTON
M.D.
Kingston

PETER WYND
M.D.
Kenora

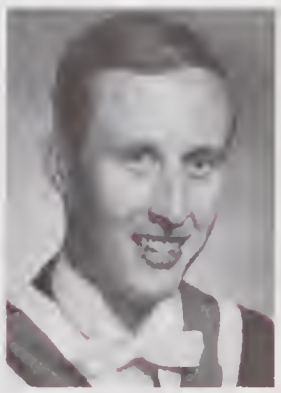

THEOLOGY

ALLISON HAYNES — MODERATOR

DR. E. ANDREWS — DEAN

THEOLOGY SOCIETY

Allison Haynes
President

Douglas Heard
Vice-President

William Stephenson
Secretary

Carl Roadhouse
Treasurer

Rev. D. M. Mathers
Faculty Adviser

Allan McDowell
Critic

Derwyn Docken
Senior AMS Rep.

Roger Hutchinson
Junior AMS Rep.

LESLIE CLARK
B.D.
Lanark

WILBERT COX
B.D.
Arden

TED DAVEY
Th.T.
Battersea

DERWYN DOCKEN
B.D.
London

WILLIAM HARE
B.D.
Ottawa

ALLISON HAYNES
Th.T.
Charlottetown, P.E.I.

DOUGLAS HEARD
B.D.
Belleville

ALLAN McDOWELL
B.D.
Toronto

ROBERT PURDON
B.D.
Markham

DONALD SMITH
B.D.
Kingston

WILLIAM STEPHENSON
B.D.
London

ROBERT THRASHER
Th.T.
Pembroke

WILLIAM WELLS
B.D.
Belmont

LANCE WOODS
B.D.
Tamworth

SUMMER SCHOOL

CHARLES ANDREWS
Gen. B.A.
Psychology, Biology
Cornwall

HARRY BECKSTEAD
Gen. B.A.
Biology, Politics
Prescott

SARAH CAMERON
Gen. B.A.
Psychology, Art
Deep River

RUTH CHANNEN
Gen. B.A.
English, Psychology,
Biology
Anten Mills

EFFIE COWAN
Gen. B.A.
English, Psychology,
Brockville

WILLIAM DAVIES
Gen. B.A.
Geography, English
London

DAVID DISNEY
Gen. B.A.
English, History
Oshawa

CHARLES GARCIA
Gen. B.A.
History, Music,
Geography
Cobourg

HANS GASTEIGER
Gen. B.A.
Mathematics
Toronto

RONALD GREEN
Gen. B.A.
Mathematics, French
Belleville

KENNETH HARNDEN
Gen. B.A.
Psychology,
Geography, Religion
Belleville

MICHAEL HARRISON
Gen. B.A.
Mathematics Economics English
Two Hills, Alta.

LYNN HEADRICK
Gen. B.A.
English, History,
Psychology
Kingston

GARRY HOLMES
Gen. B.A.
Geography,
Psychology
Ottawa

ROBERT IRELAND
Gen. B.A.
English, History,
Psychology
Oshawa

VELMA JOYNT
Gen. B.A.
English, History
Cobourg

JOHN KERR
Gen. B.A.
Geography,
Psychology
Cataraqui

KENNETH KEYES
Gen. B.A.
Geography, Politics
Kingston

MARY LEAKE
Gen. B.A.
History, English
Toronto

ALAN MacDONALD
Gen. B.A.
Mathematics,
Economics
Kitchener

NORTON MANSFIELD
Gen. B.A.
English, Psychology
Windsor

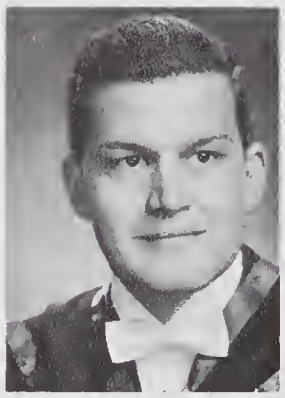

RONALD POSTE
Gen. B.A.
English, Mathe-
matics, Psychology
Trenton

MARION PRICE-JONES
Gen. B.A.
English, Psychology
Prince Albert, Sask.

KENNETH MUSSELMAN
Gen. B.A.
Whitby

MARLINE MAYCOCK
Gen. B.A.
English, History,
Psychology
Brantford

GILDA RICHARDS
Gen. B.A.
Psychology, Spanish,
Religion
Bermuda

KATHARINE ROBBINS
Gen. B.A.
English, History, Psychology
Cooksville

SHARON SIEVENPIPER
Gen. B.A.
Biology, Psychology
Ottowo

DOROTHY SANDOMIRSKY
Gen. B.A.
Philosophy English
Kingston

SIDNEY RUTHERFORD
Gen. B.A.
Biology, Psychology
Orono

JAMES SANDERS
Gen. B.A.
Psychology, Economics, Religion
Kingston

KATHLEEN SMILEY
Gen. B.A.
Psychology, English
Cochrone

GUY THOMPSON
Gen. B.A.
Psychology, Biology, English
Belleville

DONALD WADDELL
Gen. B.A.
Geography, Psychology
Ottowo

ANNE WADGE
Gen. B.A.
English, French
Toronto

JOHN WALLACE
Gen. B.A.
Geography, Psychology
West Hill

ROBERT WATSON
Gen. B.A.
History, Geography, Psychology
Belleville

WAYNE WHITE
Gen. B.A.
Psychology, French
Ottowa

ARTHUR WHITWELL
Gen. B.A.
Politics Economics Geography
Peterborough

JOAN WOODS
Gen. B.A.
English, Psychology
Toronto

Q.S.S.A. EXECUTIVE

FRONT ROW: Marie Nugent, First Vice-President and Editor of Q.S.S.A.; Phyllis Peruzzo, O.C.E. Representative; Frank Kinsella, President; Jeanine Trowell, Chairman, Social Committee; Joan Elliot, Chairman, Publicity Committee.

SECOND ROW: Mike Malott, Co-Chairman, Athletic Committee; Victor Pilger, Chairman, Fine Arts Committee; Art Makkreel, Treasurer; John Mohan, Chairman, Inter-Relations Committee.

THIRD ROW: Warren Kazor, Chairman, Athletic Committee; Dick Moore, Second Vice-President; Wayne Rodgers, Secretary.

PRESENTATION OF LITERARY AWARDS

Ron Gough, Past President Q.S.S.A.; Marie Nugent, First Vice-President and Editor of Q.S.S.A.; Robert Couchman, First Prize Winner; Robert Ireland, Second Prize Winner.

Publicity Committee

Social Committee

Fine Arts Committee

ATHLETIC COMMITTEE

INTER-RELATIONS COMMITTEE

ORIENTATION COMMITTEE

BACK ROW: Bruce Peer, Greg Kane, Dave Glassco, Bruce Ferguson, Bob Dennis, Dr. D. Campbell. **FRONT ROW:** Steve Bonnycastle, Joan MacLean, Jo Bernhard, Tom Kinnear, Liz Love, Jo Bascom, John Graham. **ABSENT:** Joey Slinger.

LEVANA WELCOMING COMMITTEE

BACK ROW: Carol Dufton, Marie Goodyear, Alex Hart, Betty Bower-Binns, Kaye Egan, Mary Montgomery. **MIDDLE ROW:** Carol Matthews, Pat Tinline, Janet Day, Margaret Spurgeon, Carole Brydson. **FRONT ROW:** Lynne Berry, Linda Glauser, Carol Mark, Elaine Sponagle, Cheryl Moore, Judie Gilman. **ABSENT:** Joan Fowlie, Liz Sinclair, Judy Forrest, Sue Fitchett, Nan Ballard, Marion Dunn.

A.M.S. WELCOMING COMMITTEE

BACK ROW: [illegible] Jusek, Derwyn Dickson, Bob Gourley, Gordon Dawney. **FRONT ROW:** Sandra McCaskell, Agnes Ainge, Heather Mackie. **ABSENT:** John Bennett, Tom Learie, Austin Henderson, John Pressey.

F.R.E.C.

BACK ROW: Bill Hall, Gordon McCay, Duncan Hutchison, Ron Kuwahara, Dan Stirling, Andy Johnston, Rick Kauffman, Ron Charke. **FRONT ROW:** Doug MacDonald, Bob Peckover, Paul Davidson, Glenn Rainbird, Randy Saylor, John MacPherson. **ABSENT:** Brian O'Leary, Jerry Marsh, Dave Alexander, Doug Wilson, Jim Scollick.

AL ADLER

JOANNE BASCOM

DAVID CHANDLER

DAVID DODGE

DON GORDON

AUSTIN HENDERSON

HEATHER MACKIE

HUGH SCULLY

MARY STEWART

DAVE WHITING

THE YEAR

INITE

ATIONS

DAVE
PETE
DOUG
LAG

DAN
WIEMS
HAMILTON

LEVANA VIGILANTES

BACK ROW: Kathy Segsworth, Sally Brice, Libby Barrett, Dianne Brook, Kathy Hume, Carol Holmes, Ginger Henderson, Clare Pickersgill, Judy Simpson, Doris Heffron, Betty Jean Fallis, Dorothy Payton, Carol Mark, Margot Greer, Chris Westerby. **MIDDLE ROW:** Gail Myers, Lynda Haigh, Bette Honeywell, Moira McLaughlin, Barb Tuck, Becky Rowe, Cathy Downs, Fran Vipond, Sue Chesire, Liz Carr, Karen Bateman, Sally Clendenning, Jane McDonald. **FRONT ROW:** Jane Baillie, Vicky Redgrave, Carolyn Barrett, Vaike Manniste, Liz Love, Diane Findlay, Linda Meiklejohn, Elaine Simpson, Sam Wall. **ABSENT:** Ida Mason, Marilyn Picard.

MEDS VIGILANTES

BACK ROW: Pete Larsen, Gunnar Kraag, Eric Johnston, John Dimma. **FRONT ROW:** David Allison, Brenda Gallie, Peter Duffy. **ABSENT** Peter Camfield, Larry Lietaer

ARTS VIGILANTES

FIFTH ROW: Dick Fyle, Wayne Nymark, Terry Lynch, Tudor Beattie, Bruce McNeely, Nick Brown, Bob Barlas, Gerry McNeill, Keith Percy, Ron McLaughlin, John McIntyre. **FOURTH ROW:** Chris Brown, Bob Carew. **THIRD ROW:** Bill Buddle, Steve Adams, Jake Blair, Dave Baldock, Ed Chown, Jim Johnston, Russ Garret, Glen Bell. **SECOND ROW:** Bruce Adams, Gary Rossiter, John Argue, Mike Hughes, Peter Messop, Tom O'Neill, Wes Triplett, Richard Lander, Gordon Wiggins. **FIRST ROW:** Peter Fraser, George Bonn, Barry Fawcett, Bruce Peer, John Graham, Roger Rathbun, Wayne Gilroy, Alastair McLeod, Bruce Little.

TRICOLOR SOCIETY

Admission to the Tricolor Society is the highest award Queen's bestows on her students for non-athletic extra-curricular activities.

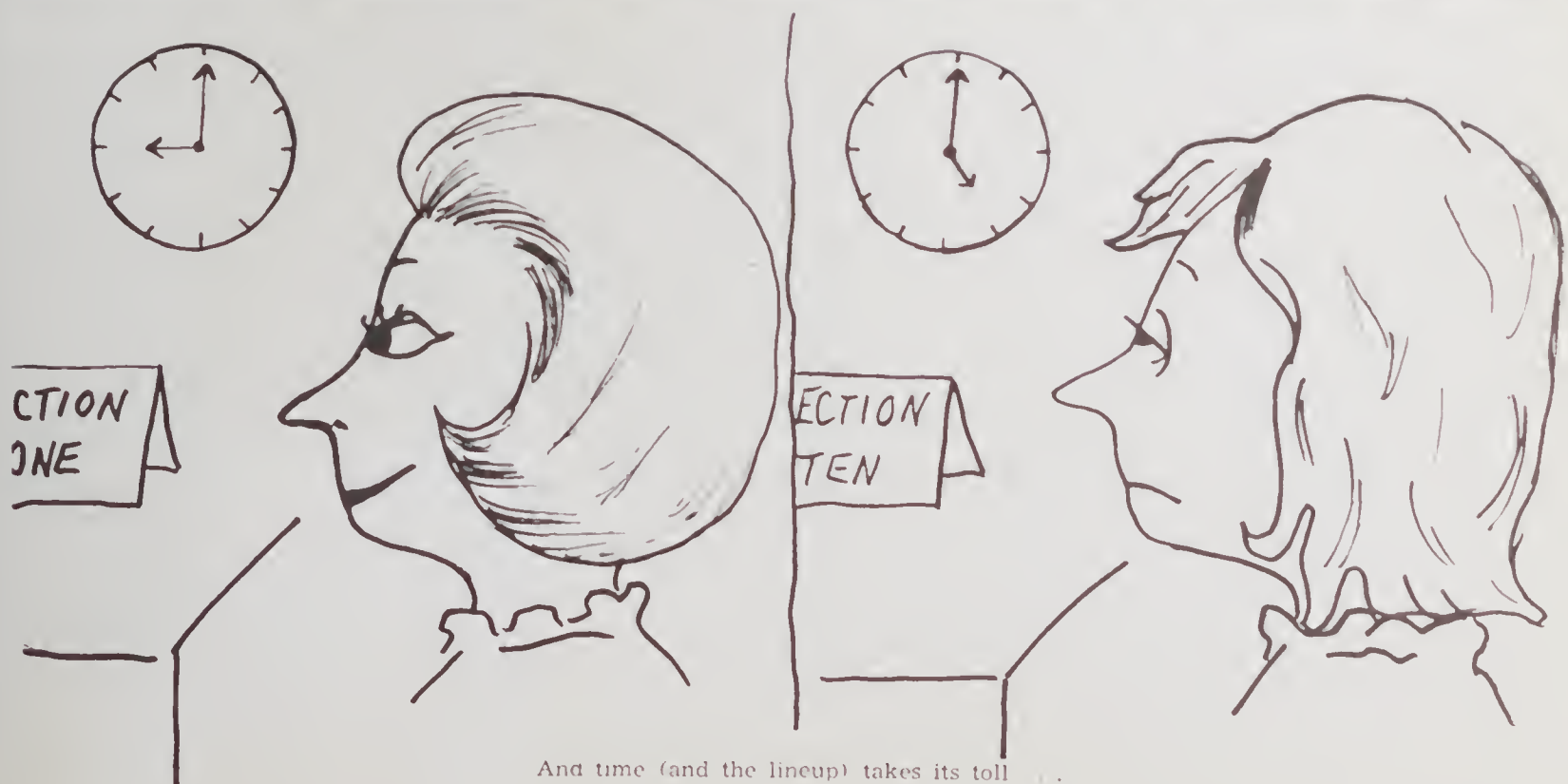

And time (and the lineup) takes its toll . . .

LEVANA CANDLELIGHTING

QUEEN'S GOLDEN GAELS

Inter-collegiate Champions 1964

SCORESHEET

Queen's	48	East York Argos	13
Queen's	48	Loyola	6
Queen's	13	McGill	12
Queen's	20	McGill	0
Queen's	29	Western	12
Queen's	11	Western	9
Queen's	34	Toronto	22
Queen's	45	Toronto	24
Queen's	63	MacMaster	6

FINAL STANDINGS

	W	L	T	P
Queen's	6	0	0	12
McGill	2	3	1	5
Toronto	2	4	0	4
Western	1	4	1	3

Cal Throws ...

Heino Plunges ...

Bayne Leaps ...

.....!

CF
50
19
6
75
25
45
5
38

2 BED-ROOMS
FOR
2 NITES
TO
WEEKEND
RAFFLE

QUARATHON

DUNNING

Paul Miles

Band Manager

Queen's Brass Band

The Majorettes

Queen's Pipe Band

The Cheerleaders

GOLDEN GAELS

1964

FOURTH ROW: Dave Johnson T, Brian Parnega G, Marsh Nicholishen DH, Peter Woolhouse HB, Joe Kennedy E, Dan Carmichael LB, Glen Robinson DE, Pete Broadhurst FB, Peter McCallum C, Larry Ferguson DE, Peter Thompson E, Frank Arment DT, Andrew Shaw T. Derek Mackesy, Ass't. Trainer. **THIRD ROW:** Manager Jack Chambers, Equipment Manager Ken Gow, Bill Miklas G, Merv Daub MG, Gary White DH, Doug Cowan HB, Lee Wallace T, Bill McCarthy E, Norm Jamieson C, Guy Potvin DH, Bob Climie T, Jim Ware WB, John Gordon DT, Gary Steen DH, Stu Langdon, Trainer, Ted Davies, Assistant Manager, Geoff Kindle C, Steve Surman DH. **SECOND ROW:** Jim Young HB, Cal Connor QB, Eric Hafeman DF, Linc Coach Hal McCarney, Bob Latham, Co-Captain, Coach Frank Tindall, John Ericson, Co-Captain, Al Lenard, Backfield Coach, Bayne Norrie HB, John Crouchman LB, Chris McCarney, Waterboy. **FIRST ROW:** Rick Merritt, Waterboy, Ron Brooks DH, Heino Lilles FB, John Latham HB, Russ Payson E, Joel Anderson E, Don Bayne QB, Bill Ferguson DF, Frank Poce DF, Jamie Johnston HB, Bert Winett DF, Gordon Crothers, Waterboy.

JIM YOUNG

Omega Trophy

Most Valuable

Player

Intercollegiate Football

League

1964

BOB LATHAM

Evans Memorial

Trophy

Most Valuable Player

Golden Gaels

1963

45
5
45
31

26

MOLSON
EXPORT

17
53

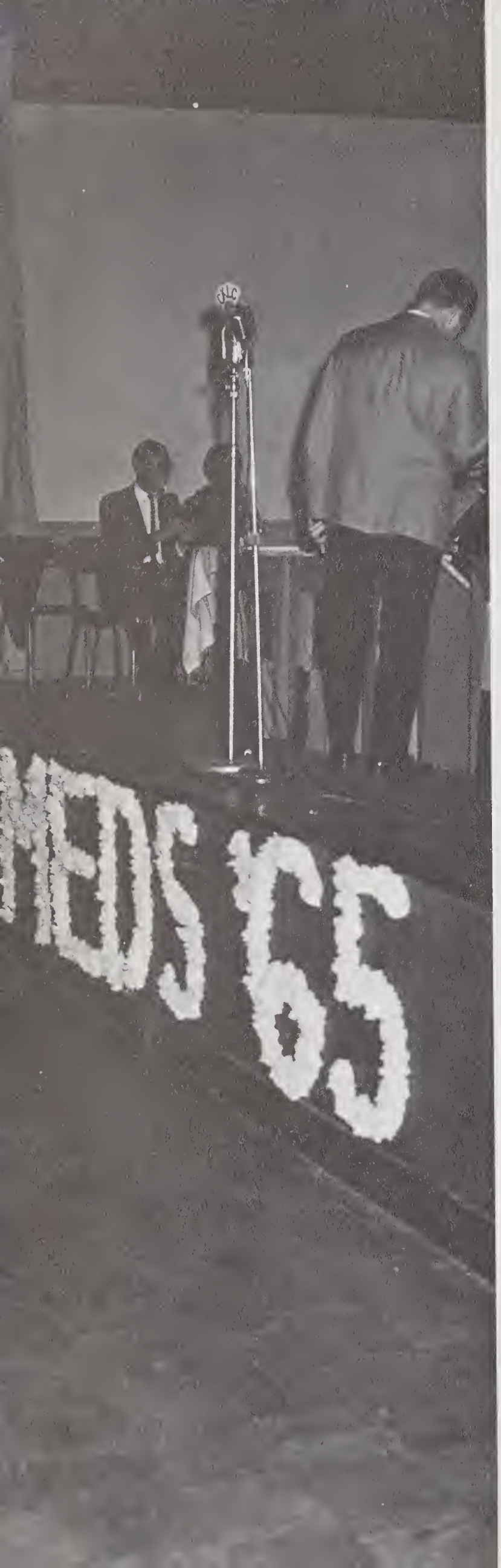
MEDS '65

"KAHUNA LUA"

MEDS '70 EXECUTIVE

BACK ROW: H. Tait, Blair Ferguson, Brian Good, Tim Shpherd. **FRONT ROW:** Pat Gill, Ross McLean, Ann Bolster. **ABSENT:** Ann Robertson.

MEDS '69 EXECUTIVE

John Leverette, Pete Duffy, Larry Lietaer, Peder Larsen. **ABSENT:** Brenda Gallie, Bill Moore, John Earle.

MEDS '68 EXECUTIVE

BACK ROW: Ray James, Mike Morison. **FRONT ROW:** George Carson, Bob McKendry, Peter Doris, Duncan Bowell. **ABSENT:** Bill Milligan.

MEDS '67 EXECUTIVE

BACK ROW: Art Comley, Bill Danky, Alan White, Harry McPhie, Larry Ferguson, Bob Taite. **FRONT ROW:** Sharon McCay, Shirley Szebik.

MEDS '66 EXECUTIVE

BACK ROW: Ted Cormode, Bill Sutherland, Ed Wiebe, Don Daly. **FRONT ROW:** Susan Smith **ABSENT:** Whipper Watson

MEDS '65 EXECUTIVE

BACK ROW: Terry Firth, Bruce Wilton. **FRONT ROW:** Tom McQueen, Shirley Scott, John Lockie. **ABSENT:** John Greenaway.

MEDS FORMAL COMMITTEE

BACK ROW: Tony Graham, Fraser Fellows, Gordon Lindsay, Drayton Watt. **MIDDLE ROW:** Dale Green, Doug Biggar, Tom Gleeson, Marty Dobkin, Nazus. **FRONT ROW:** Paul Armstrong, Walt Gregory, Don Johnson, Jim Rathbun.

C.A.M.S.I.

BACK ROW: Fred Schlappner, Ted Erb, George Carson, Neil Finnie, Michael Sanders, Bob McKendry, Al Adler. **FRONT ROW:** Curt Milner, Ann Bolster, Sheila McDonald, Dick MacLean. **ABSENT:** Mike Jewett, Tully Chambers.

MEDS BUILD ING FUND COMMITTEE

BACK ROW: Fred Schlappner, Dave Edmison, Bill Sutherland, Larry Wiertz, Ken Gfeller. **FRONT ROW:** James Lugsdin, Sheila McDonald, Hugh Scully, Don Daly. **ABSENT:** Doug Heron, Ann Robertson.

MEDICAL VARIETY SHOW CONVENORS

Ike Kelneck, Fred Schlappner.

PRESENT

SCIENCE FORMAL COMMITTEE

AND

SCIENCE '65 EXECUTIVE

BACK ROW: Roger Hart, Larry Duff, Guy Potvin, Paul Campbell, Clarke Henry
FRONT ROW: Charlie Kent, Gary Halpin, Jim Laing, Dave Seldon, Merv Graf
ABSENT: Bernie James, Tom Beynon.

CFRC
CFRC

TINTAGIL

SANDY MARTIN
TINTAGIL'S QUEEN

SCIENCE '66

BACK ROW: Lynn Tousau, Mike Coulter, Doug Clarke, David Luft, Bryan Haigh, Gabor Takach. **FRONT ROW:** Dave McCutcheon, Mike Dawson, Stan Peck, Al Poole.

SCIENCE '67

BACK ROW: Ron Kuwahara, Ron Chaske, Jim Scollick, Bob Turton, Bob Glover. **FRONT ROW:** Gerry Marsh, Bob Peckover, Joe Kennedy, Gord McCay, John MacPherson.

SCIENCE '68

BACK ROW: Peter Foulger, Bill Dewar, David Rose, Phil Russel. **FRONT ROW:** John Lane, Don Gamble, John Sedgewick, Ken Collins, Bruce Kennedy. **ABSENT:** Bruce Mitchell, Greg Parchelle, Haydn Matthews.

SCIENCE CLUBROOM COMMITTEE

BACK ROW: Pem Hatfield, Don McLeod, Dave McCutcheon, Dave Seldon, John Allen. **FRONT ROW:** Doug MacDonald, Ron Kuwahara, Gabe Takach, Rick Sterne, Haydn Matthews.

CIVIL ENGINEERING CLUB

Larry McDonald, David Seldon, Richard Ciceri, John Allen.

MINING & METALLURGY CLUB

Dave Corkill, Randy Saylor, Ken MacGregor, A. V. Corlett, James Erven.

VE 3 VX

BACK ROW: Chris Meek, George Christie, Dave Reid **FRONT ROW:** Russ Holden, Richard Todd, Chris Tanner. **ABSENT:** Jim MacRae.

A.A.M.E.

BACK ROW: Ken Guise, Tom Coleman, Lorne Newton, Steve Groch. **FRONT ROW:** Bob Noble, Al Dequetteville, George Boucher.

SUSIE-Q

SUSIE-Q COMMITTEE

BACK ROW: Susan Guile, Linda Meiklejohn, Jane Hayes. **FRONT ROW:** Sandra McConnell, Peggy Hebel.

UNIVERSITY DAY
HUGH MACLENNAN DAY

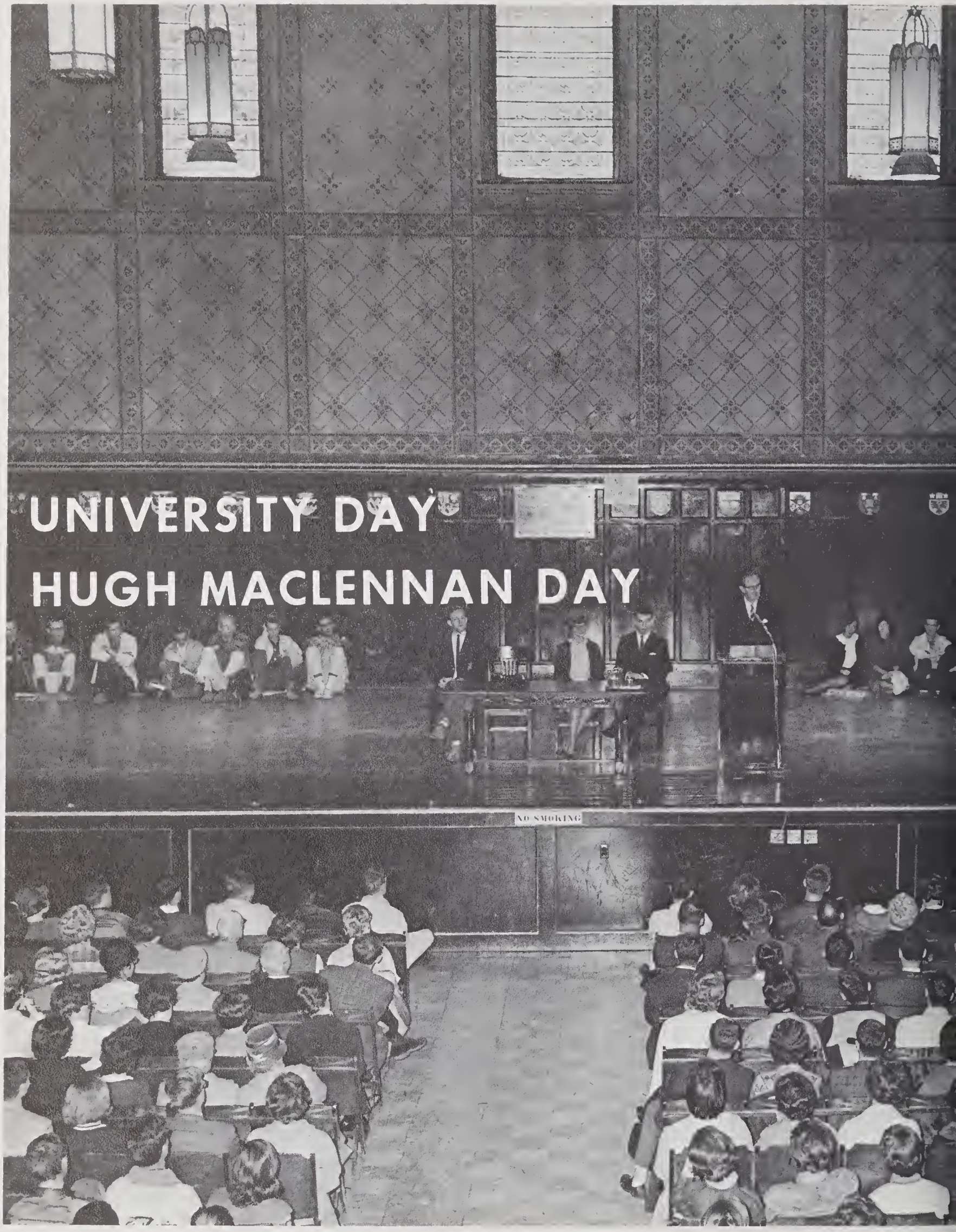

RUGGER GAELS

BACK ROW: Roger Hirsta, Manager, Doug Ellenor, Roly Ogier, John Alexander, Bruce Ferguson, Pete Brown, Malcolm Griffin, Conn Riley, Mike Carberry, Coach. **FRONT ROW:** Berch Lake, Andy Joyce, Ted Cormode, Bruce Pappas (Captain), Norm Smith, George Holloway, Mike Sinclair **ABSENT:** Pete Jarrett, Dave Moxon

NOV. 7

MOE KOFFMAN

THE TRAVELLERS

Engineers take
A POKE
at
The Blood Donor Clinic

Fall Fair Committee

BACK ROW: Tom O'Neill, Doug Major, Mike McKibbon, Rob Thompson **MIDDLE ROW:** Ken Wilk, Judy Forrest, Vicky Redgrave, Sandy Willis, Sue McMillan, Sue Macdonald, Rick Brunt **FRONT ROW:** Bruce Peer, Pat Muir, Judy Simpson, Nancy Malloy, Elizabeth Garves, Bill Scarth **ABSENT:** Doris Heffron, Betsy Hamblin, Ray Farmild

TYRONE GUTHRIE
FALL CONVOCATION

TOWARDS

THE

STUDENT

PEACE

VIGIL

PROTEST

INTRODUCING

TREASURE VAN
1964

#9101-10¢
NOT FOR SALE
SAMPLE ONLY

Oscar Brand
in concert
the start of
Snowball Weekend

Cheering For ....

Toilet Bowl
Champions :

CIVIL ENGINEERING
'65

POT

SNOWBALL COMMITTEE

BACK ROW: Bryan Haigh, John Hopkins, Bill Scarth, Banter Stephenson. **MIDDLE ROW:** Moira Caryle, Marilyn Picard, Moira McLaughlin, Jane Trussler. **FRONT ROW:** Sheila McDonald, Barb Langley, Judi Wright. **ABSENT:** Tom Todd.

BASKETBALL

GAELS

HONEST REF - I SLIPPED !

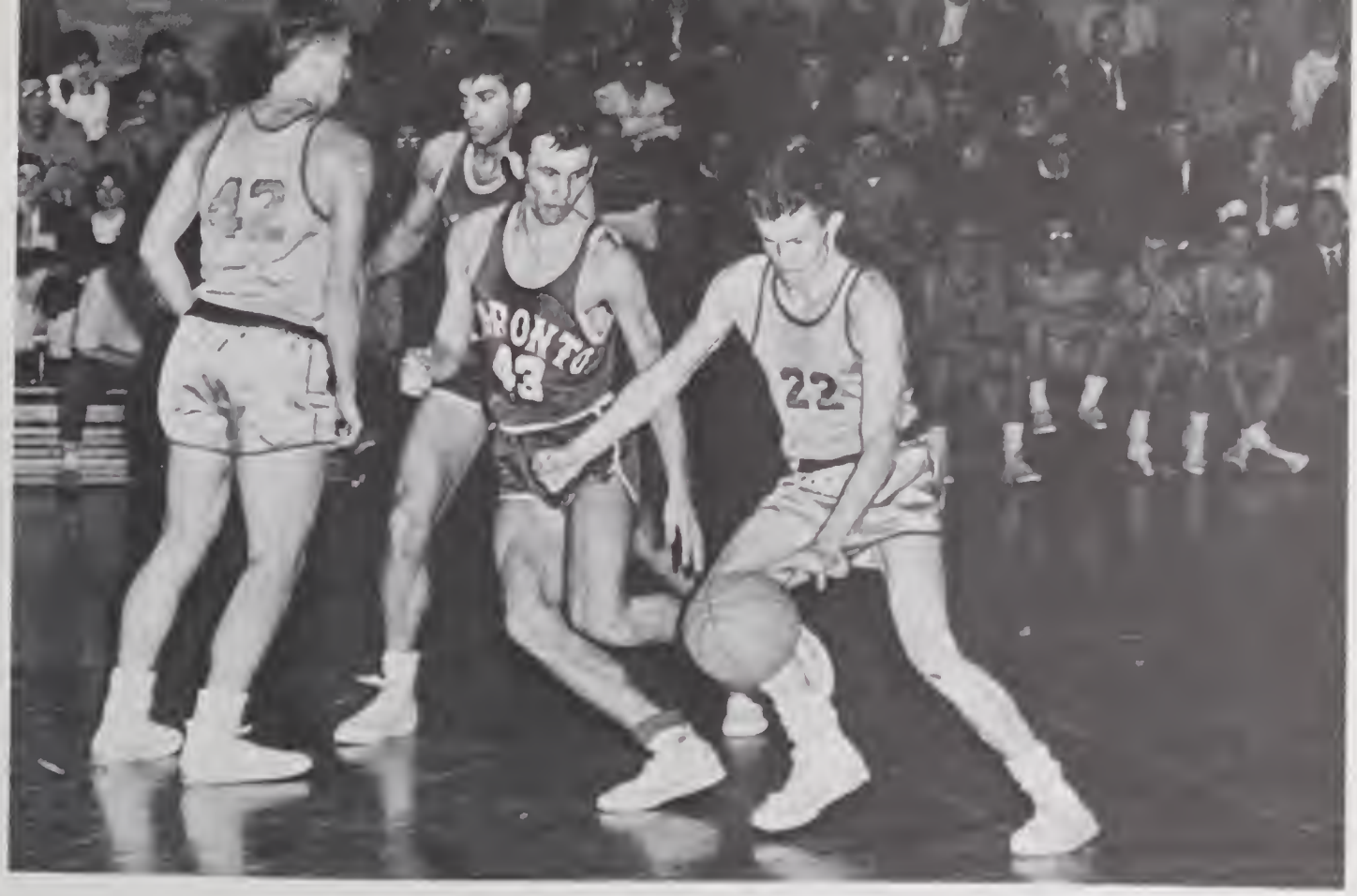
42
TORONTO
43
22

22
TORONTO
43

THE JENKINS TROPHY
1963 - 64

Principal Corry presents Al Raisbeck with the Jenkins Trophy, awarded annually to the outstanding athlete in his graduating year, at Colour Night, 1964.

QUEEN'S GOLDEN GAELS

1964 - 65

BACK ROW: Jim Shivas, Doug Fraser, Bev Clarke, Peter Torbet, Paul Kennedy, Coach Tindall. **FRONT ROW:** Doug Evans, Ted Waring, Larry Ferguson, Bruce Eagel, Mike Wendt.

51
45

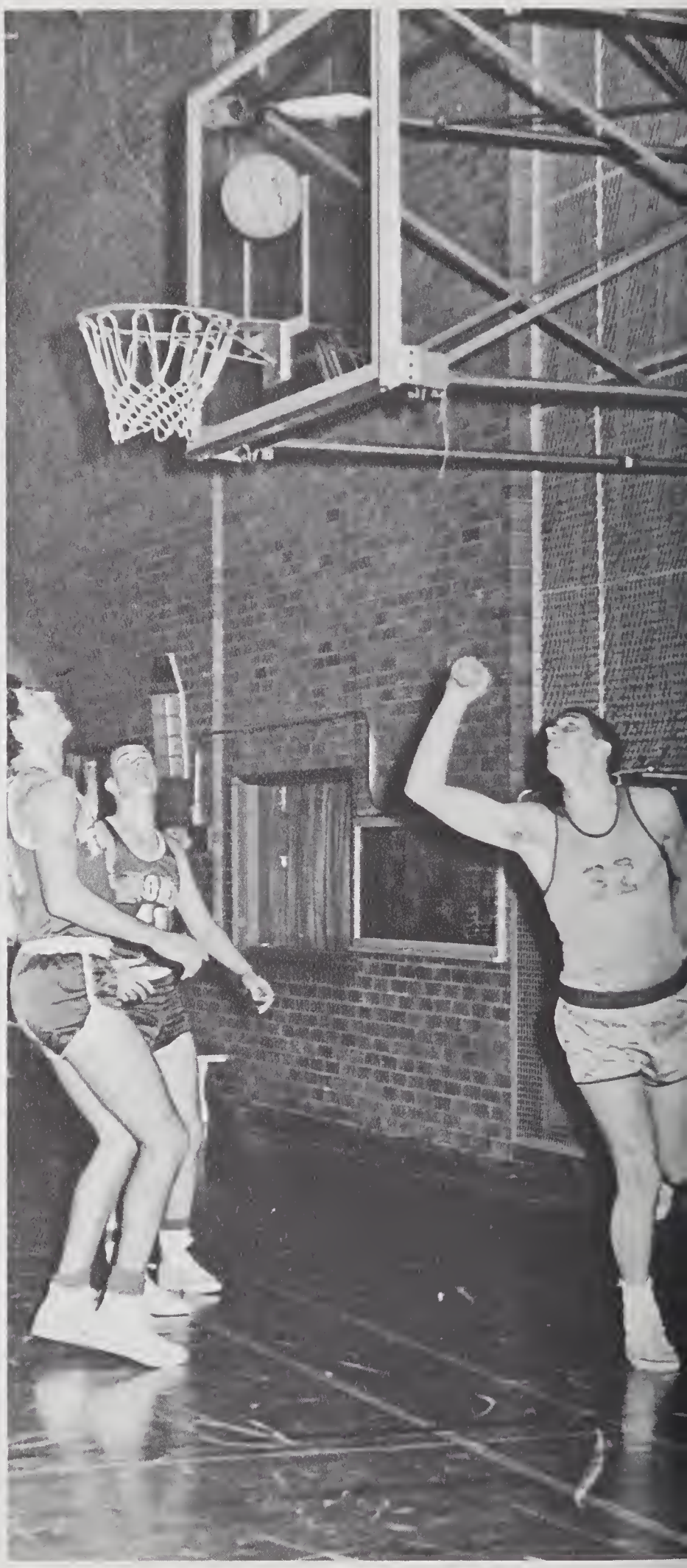

15

LEVANA ATHLETIC COUNCIL

STANDING: Joan Hetherington, Marilyn Picard, Judi Wright, Pat Sisty, Elaine Daley, Moira McLaughlin, Heather Chambers, Barb Murphy, Mary Jean Hunt, Mary Ellen Howe, Jane Trussler. **SEATED:** Bev Keith, Miss Turnbull, Miss Ross, Harriet MacGregor, Jane Simonett. **ABSENT:** Sue Carr-Harris, Deidre Doran, Cheryl Elliott

GIRLS INTER-COLLEGIATE BASKETBALL TEAM

BACK ROW: Nona Kuzoff, Bev Keith, Elizabeth Stothart, Jane Simonett, Alison Glendenning, Mary Lynn Racher, Kaye Egan. **FRONT ROW:** Miss Turnbull, Karen Watson, Beth Phanenhour, Kay Handford, Chris Ward, Sharon Fritz.

INTERMEDIATE BASKETBALL TEAM

BACK ROW: Eleanor Martin, Barbara Prentice, Jean Vause, Sally Smith, Joanne Doherty, Sherry Howsland, Mary Montgomery. **FRONT ROW:** Heather Muir, Sharon Fritz, Barb O'Brien, Pat Sisty, Moira McLaughlin, Marilyn Picard, Selma Norrie, Carolyn Pascoe.

GIRLS HOCKEY TEAM

FOURTH ROW: Coach, Bob Carnegie, Marilyn Rapsey, Ann McClure. **THIRD ROW:** Annabelle Twiddy, Judi Wright, Donalda MacMillan. **SECOND ROW:** Mary Jean Hunt, Sally Brice, Susan White, Jo-Anne Sherk. **FRONT ROW:** Mary Ellen Howe, Diane Nihil, Donna Daniels, Lyn Donald. **ABSENT:** Cookie Cartwright, Rhonda Cleave, Connie Neumann, Helen Notzl, Mary Glendenning, Carol Allison.

WOMEN'S INTERCOLLEGIATE TENNIS TEAM

Miss Leggett, Jean Armstrong, Liz Carmichael, Sue Carr-Harris, Juta Kuttis.

TENNIS SINGLES

Jean Armstrong, Juta Kuttis.

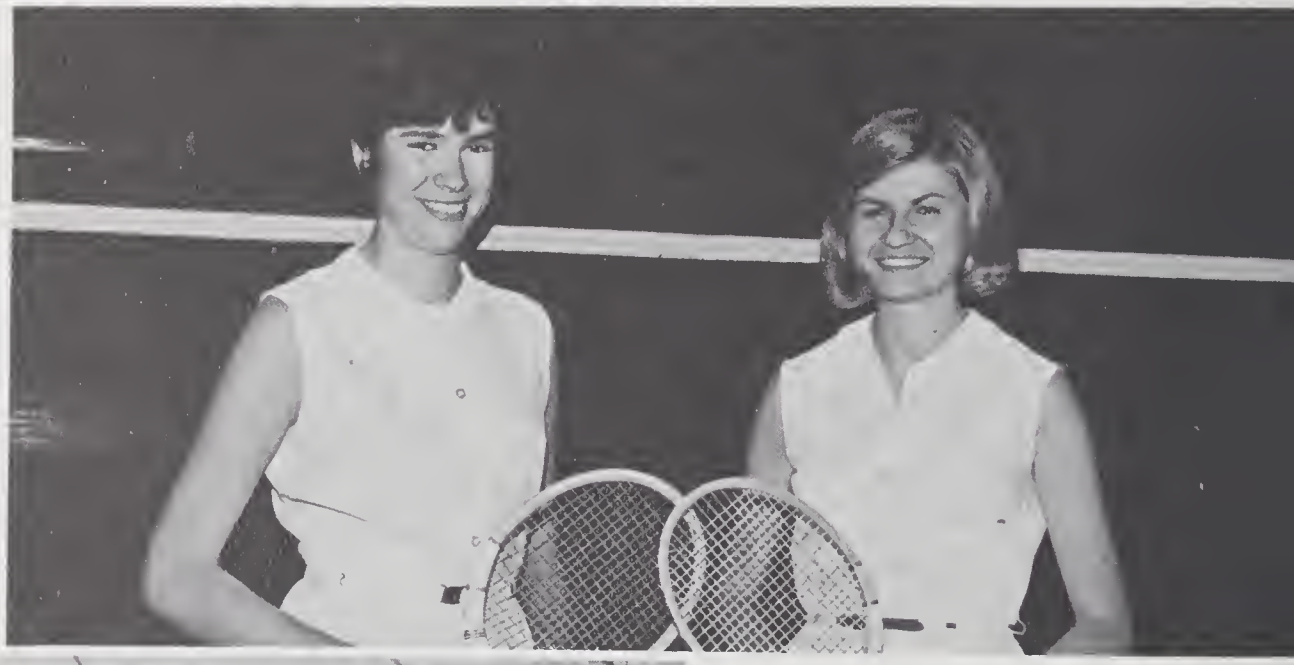

INDOOR INTERCOLLEGIATE ARCHERY TEAM

Lois Lindsay, Marian Jones, Loueen Myles, Barb McLaughlin, Miss Ross, Barb Murphy.

OUTDOOR INTERCOLLEGIATE ARCHERY TEAM

Chris Ward, Barb McLaughlin, Barb Murphy.

INTERCOLLEGIATE CURLING TEAM

Heather Hughes, Ainslie Dance, Helen Sutcliffe, Sandie Best.

INTERCOLLEGIATE SKI TEAM

Carolyn Barrett, Mari Peepre, Russ Payson—Coach, Joanne Davidson, Jane Baillie

INTERCOLLEGIATE BADMINTON TEAM

Elaine Daley, Barb Langley, Miss Turnbull, Sue Carr-Harris, Barb O'Brien.

INTERCOLLEGIATE VOLLEY BALL TEAM

BACK ROW: Dee Doran, Jill Savigny, Judy Barr, Bev Holmes.
FRONT ROW: Marie Anne Chantrain, Margaret Terrett, Nancy Corneil, Diane McClymont, Miss D Fraser.

HOCKEY

GAELS

QUEEN'S GOLDEN GAELS

1964 - 1965

BACK ROW: Bill Cunningham, Marty Larton, Doug Cunningham, Larry Jones, John Bulmer. **MIDDLE ROW:** Bill Colvin (coach), Ernie Benn, Jim Shearn, Norm Bengough, Bob Pond, Brian Gray, Stan Kolesnik, Stu Langdon (trainer) **FRONT ROW:** Bob Ing, Doug Major, John Rattey, John Van Brunt, Elvin Derbyshire.

17

16

WRESTLING TEAM

FRONT ROW: Herv Sauve, Chris Snejdar, John Stevenson, Barry Stoodley. **BACK ROW:** Ron Brunton, Wakefield Fenton, Larry Wood, Don Parker, Dave Bell.

GYMNASTICS TEAM

BACK ROW: Rolf Lund, Bob Peckover, Bryan Neck. **FRONT ROW:** Art Kuisna, Doug Ritter.

BADMINTON CLUB

Ian Johnson, David Coyle.

CURLING CLUB

Doug Belch, Gerry Howe, Alex Scott, Don Campbell.

WOMEN'S JUDO CLUB

BACK ROW: Jean Laird, Tanis McLellan, Rosalyn Rodgers, Marjory Bryce, John Stevenson — Instructor. **FRONT ROW:** Jeannine Rosenberg, Elaine Sponagle, Pat Findlay, Bonnie Barkley.

MEN'S JUDO CLUB

BACK ROW: Ron Lappage, Chris Robinson, Bill Karvinen, Will Matthews, Pentti Palonen, Bill Barton **MIDDLE ROW:** George Elliott, Joe Winters, Bryan Everitt, John Stevenson **FRONT ROW:** Doug Routledge, Grant Young, Jack Chong, Heinz Kroll, Bob Hines, Bob McNinch

"SHEHERA ZADE"
JAN. 29

ARTS FORMAL COMMITTEE

BACK ROW: Bruce Peer, John Ausman, Dave Smith, Greg Kane, Bill Nursey, Ed Chown, Bob Dennis, John McIntyre, Jim Shapland, Tom O'Neill, Jim Reid. **FRONT ROW:** Dave Baldock, Gary Lewis, Judi Jeffrey, Eric Haythorne, Brian McFadzen. **MISSING:** Pete Banwell, Bob Carter.

ARTS '65 EXECUTIVE

BACK ROW: Fred Christie, Dave Minty, Dave Burgess, Rod Follwell, Lloyd Bishop. **FRONT ROW:** Mary Ellen Howe, Ann Cranston, Heather Mackie. **ABSENT:** Elaine Emery, Bonnie Berry.

ARTS '66 EXECUTIVE

BACK ROW: Steve Smart, Mike Robertson, Gill Gerry, Dave MacPherson, John Sims, Bill McCarthy. **FRONT ROW:** Judy Schneider, Barby Brown, Cheryl Elliott, Arlene Argue.

ARTS '67 EXECUTIVE

BACK ROW: Peter Fraser, Mike Hughes, Ed Larson, John Argue, David Nicholson, Ed Chown. **FRONT ROW:** Nancy Page, Fran Vipond, Cathy Downs, Carol Mark, Diane Findlay, Sally Clendenning.

ARTS '68 EXECUTIVE

BACK ROW: Robert Nelson, Andy Cohen, Pete Lewis, Bob Basset. **FRONT ROW:** Greg Wanless, Dee Doran, Patti Peppin, Marybeth Follwell, Carolyn Pollock, Doug Adams.

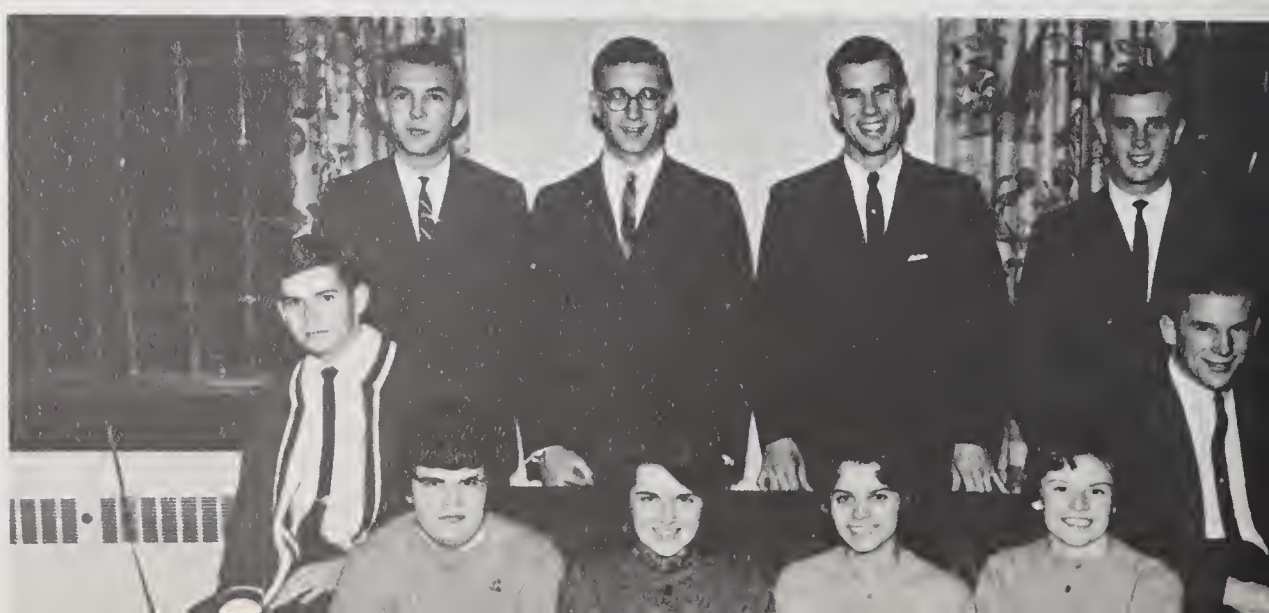

ARTS & SCIENCE COURT

BACK ROW: Sandy Gray, Tom Campney, Rod Follwell. **FRONT ROW:** John Hopkins, Don Wylie.

INTERNATIONAL CLUB

Jean Arkinstall, Ellie Epp, Norm McLeod, Agnes Ashin. **ABSENT:** Sunil Gandhi, Robert Schwab

U.N. CLUB

BACK ROW: Calvin Greaves, Kenneth Menzies. **FRONT ROW:** Sheila Snodgrass, John Rae.

DEBATING CLUB

BACK ROW: Robert Blair, Norm McLeod, Sally Glendenning, John Rook, Jim Page, John Patton. **FRONT ROW:** Anne Walshaw, Don Carmichael, Brenda Marjerrison

HILLEL HOUSE

BACK ROW: Bob Golden, Gerry Goldstein, Brian Goldstein. **FRONT ROW:** Joe Samuels, Al Kassel. **ABSENT:** Ron Ruskin, Marty Dobkin, Fred Kroft.

LEONARD HALL CENTRAL COMMITTEE

BACK ROW: Fred Schlappner, Murray Bell, Malcolm Griffin, Dave Reed, Cameron McQueen, Norman Kearney, Tony Marshall, Ron Niemi, Jeff Marshall. **FRONT ROW:** Mark Edwards, Lawrie Rotenberg, Norm Mainland.

MORRIS HALL CENTRAL COMMITTEE

BACK ROW: Doug Carr, Tom Moore, Dave Luft, Bruce Macdonald. **MIDDLE ROW:** Ted Hewitt, John Pelletier, Bill Millar. **FRONT ROW:** Jeff Hurtig, John Baldwin, Dave McPherson, Bill Martin.

UNION HOUSE COUNCIL

BACK ROW: Bill Stafford, Peter Gordon, Pem Hatfield. **FRONT ROW:** Lynda Overy, Tom Learie, Diane Walker. **ABSENT:** George Pollitt, Doug Heron, Harry McPhie, Don McKinlay.

BAN RIGH HOUSE COUNCIL

Carol Bryon, Karen Watson, Marjory Bryce, Rubie-Marie Bethel.

MEDICAL HOUSE

BACK ROW: George Carson, Alan White, Harry McPhie, Dave Edmison, Fred Netherton **FRONT ROW:** Doug Biggar, Al Kerr, Jack Patton, Murray Mitchell

McNEILL HOUSE CENTRAL COMMITTEE

BACK ROW: Bruce Dingle, Ian Woods, Peter McKnight, Graham Pearson. **FRONT ROW:** Ken Stewart, Ronald Caterina, James Sloan.

SCIENCE '44 CO-OP

BACK ROW: Dennis Hurd, Garry Hughes, Ralph McKeehnie **FRONT ROW:** Hans Vorster, Karen McArthur, Linda Burgess, Judy Robinson, Bill Ferguson.

Q.C. F.

BACK ROW: Ralph Neil, Keith Brown, Pete Bussell. **FRONT ROW:** Marg Jackson, Elinor Martin, Donna Rintoul, Sue Hutchinson, Marion Sedgwick.

LUTHERAN STUDENT MOVEMENT

BACK ROW: Paul Hansen, Pastor Roy Oswald. **FRONT ROW:** Rita Joll, Helen Boegh. **ABSENT:** Gwen Pearson, Egils Rebane.

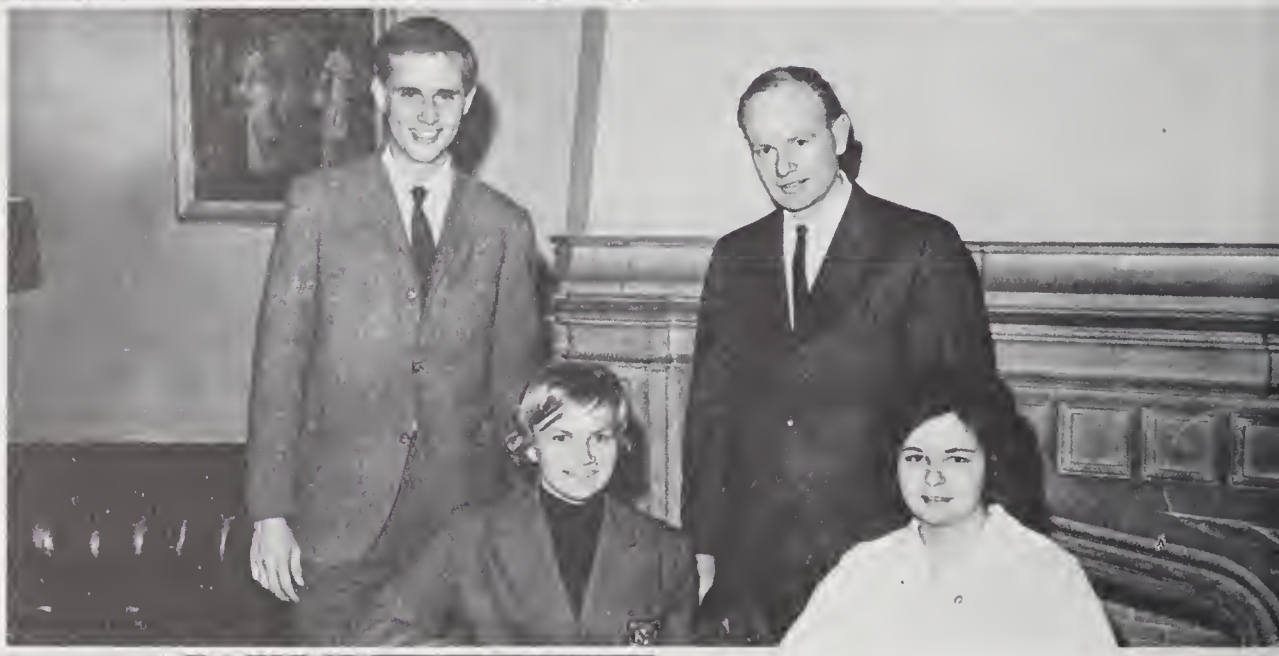

S.C.M.

BACK ROW: John Buttars, Brian Rowbotham, Alex MacKenzie, Ron Matheson, Arne Paus-Jenssen, Peter Taylor, Cyril Symes, Walter Whiteley, George Elliott. **FRONT ROW:** Ellie Beach, Judy Todd, Sandra Buckingham, Sandi Scholfield. **ABSENT:** John Anderson, Fran Green, Butch Nelson, Janet Haddock, Garvin Perryman, Betty Bilmer, Malcolm Griffin.

NEWMAN CLUB

BACK ROW: Alex Klymko, Gerry McPhail, Steve Stepinac. **FRONT ROW:** Kaye Egan, Darlene Gombola, Sally McLeod, Joan Lamarche. **ABSENT:** Tony Michener, Terry Colfer, Theresa Murphy, W. E. Keyes—Chaplain.

AUTO SPORTS CLUB

John Farrell, Doug Curtis, Jim Reid, Tom Moore.

CAMERA CLUB

Angus Ross, Bill Connor, Bill Roscoe

CHESS CLUB

Rick Fish, Jim Kitchen, Terry Silsbury

BRIDGE CLUB

Stewart Nimmo, Derek Wilkinson.

WEST INDIAN CLUB

BACK ROW: Arishid Ghazzali, Calvin Greaves, Keith Chang. **FRONT ROW:** Fred Wade, Joy Taylor, Carleton Braithwaite.

SPANISH CLUB

BACK ROW: Bill Corbett, Prof. H. W. Hilborne. **FRONT ROW:** Dilys Buckley-Jones, Pat Talford, Camille Fung. **ABSENT:** Srta. J. de la Riva, Prof. Fox.

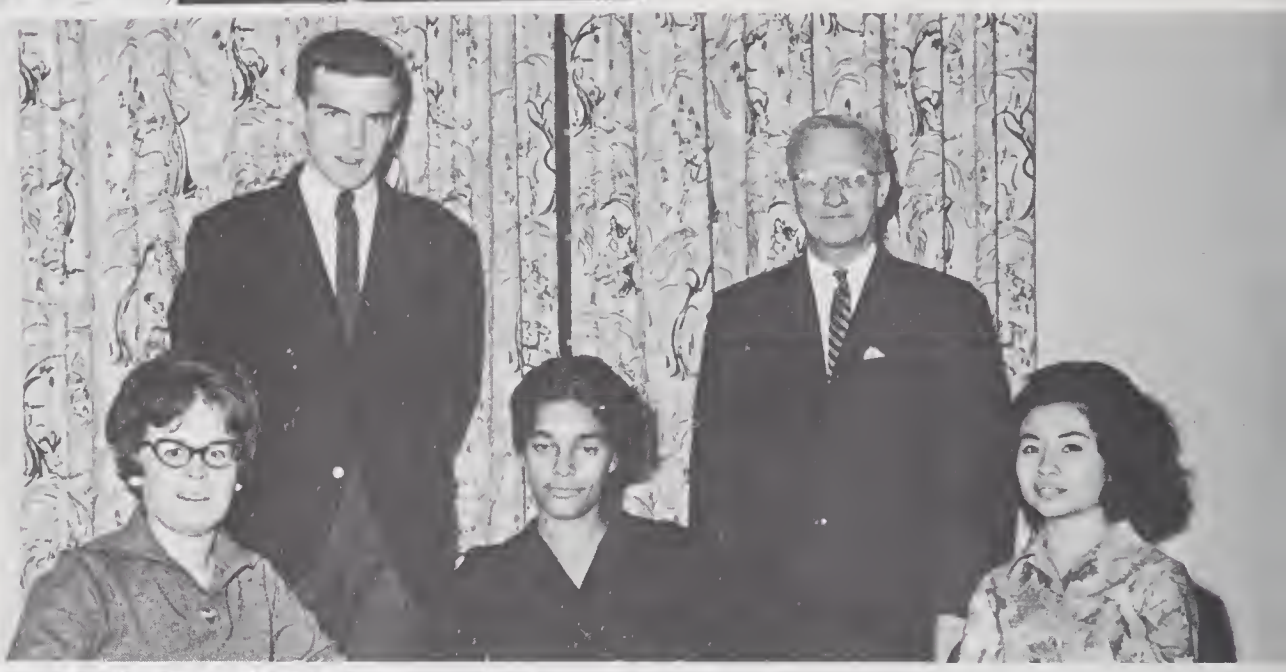

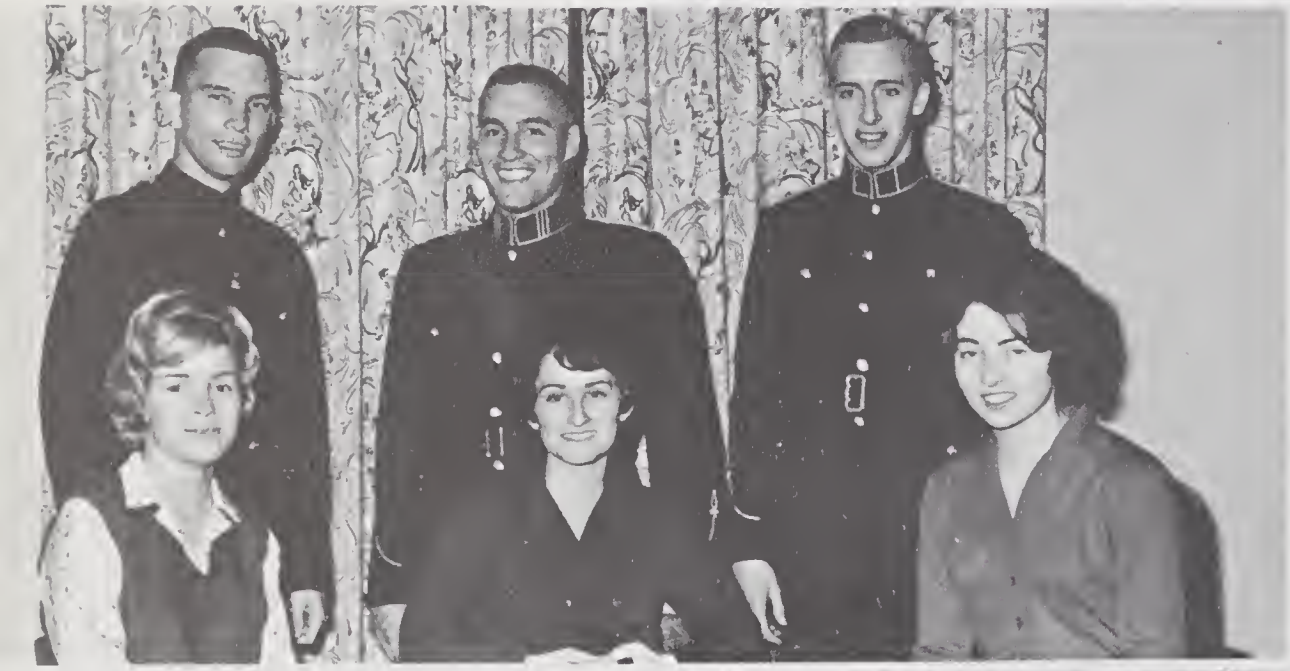

FRENCH CLUB

BACK ROW: Gilles D'Aoust, Yvan Gagnon, Jim McMahon. **FRONT ROW:** Jane Mackenzie, Mary Lynn Reid, Judy Crichton.

GERMAN CLUB

BACK ROW: Oliver Mott. **FRONT ROW:** Allie Sybersma, Faye Errington, Maureen Wright. **ABSENT:** Toivo Vaino.

MATH & PHYSICS CLUB

Jim Parrott, Shelagh Kaye, Alex MacKenzie.

BLOOD DRIVE COMMITTEE

BACK ROW: Neil Finnie, Doug MacDonald, John Kelk, Lars Osberg. **FRONT ROW:** Ted Ryczko, Carol Mark, Bill Herzer. **ABSENT:** Brent Wiebe

STUDENT UNION FOR PEACE ACTION

Alison Gordon, Bruce Stewart, Peggy Morton. **ABSENT:** Ellie Epp, Jennifer Rae.

CHEMICAL INSTITUTE OF CANADA

BACK ROW: Ralph Neil, Bruce Grindley. **FRONT ROW:** Lynda Higgins, Barbara Kronberg, Marilyn Douglas, Joyce Boyd. **ABSENT:** Charlie Kent.

BIOCHEMISTRY SOCIETY

Carl Breckenridge, Janet Lenman, Jeanne Clarkson, Cheryl Gourlay, Dr. J. B. M. Rattray.

BIOLOGY CLUB

BACK ROW: Brock Fenton, Dr. R. E. Beschel, Gary Sprules. **FRONT ROW:** Anne Leslie, Anne Christie, Elaine Walker, Kathy Todd. **ABSENT:** Wayne Bilborough, John Cooper.

GEOGRAPHY CLUB

BACK ROW: Keith Hansen, Bob McGaughey. **FRONT ROW:** Larry MacNinch, Nancy Garrett. **ABSENT:** Bob Latham.

MILLER GEOLOGY CLUB

BACK ROW: Prof. Jolliffe, Rick Herzer, Doug Ellenor. **FRONT ROW:** Penny Wise, Gardiner Beacom, Thomas Pearce.

CHEMICAL ENGINEERING CLUB

BACK ROW: Doug Trerice, Joe Courtright, Dave Rutland. **FRONT ROW:** Norm Mainland, Jim Barton. **ABSENT:** Don McKessock.

I.E.E.E.

BACK ROW: Peter Trill, David McTaggart. **FRONT ROW:** George Haslam, Richard Todd, David Reid. **ABSENT:** Donald Dawkins

S.A.E.

BACK ROW: Adrian Drost, Peter Dickey, Mike Coulter. **FRONT ROW:** Ed Robertson, Doug Carl, Peter Coltart.

SCIENCE COURT

BACK ROW: Murray Bell, Don Stevens, Clarke Henry, Robert Smythe, Roger Hart, David McTaggart, Doug Clarke. **FRONT ROW:** Tom Beynon, Roger Bailey.

COMMERCE CLUB

BACK ROW: Brian Edmison, Roger Porretti, Tom O'Neill, Paul Bristow. **FRONT ROW:** Ed Arnold, Judy Simpson, John Payzant. **ABSENT:** Marg Vanstone.

A.I.E.S.E.C.

BACK ROW: John Baldwin, Brian Goldstein. **FRONT ROW:** Bob Gourley, Gerald Goldstein.

GLEE CLUB

BACK ROW: Bob Dennis, Peter Dodd. **FRONT ROW:** Liz Sinclair, Sue Fitchett, Jo Ann Mouland.

INTER-FACULTY CHOIR

BACK ROW: Calvin Greaves. **FRONT ROW:** Adrianne Kohut, Cheryl Rotondo.

LIBERAL CLUB

BACK ROW: Terry Yanover, Jim Allan, George Anderson. **FRONT ROW:** Clare Pickersgill, Peter Leishman, Brenda Williams. **ABSENT:** John Rae, John Farnham.

PROGRESSIVE CONSERVATIVE CLUB

BACK ROW: Jim Booth, Bruce MacOdrum, Don Campbell **FRONT ROW:** Karen Bateman, Gill Holland, Liz Carr

NDP CLUB

BACK ROW: Jeff White, John Judson, Michael Lewis. **FRONT ROW:** Sue White, Myrna Rea, Nancy Porter.

DRAMA CLUB

Mike Mawson, Cathy Downs, Bob de Mestral, John Patton, Kay Armitage, Al Hand, Prof. J. A. Euringer, Mike Mills, Don Bowell.

MEDICAL REVIEW COMMITTEE

Hugh Pross, Dr. J. H. Read, Wade Junek, Peter Doris. **ABSENT:** Jane Summers.

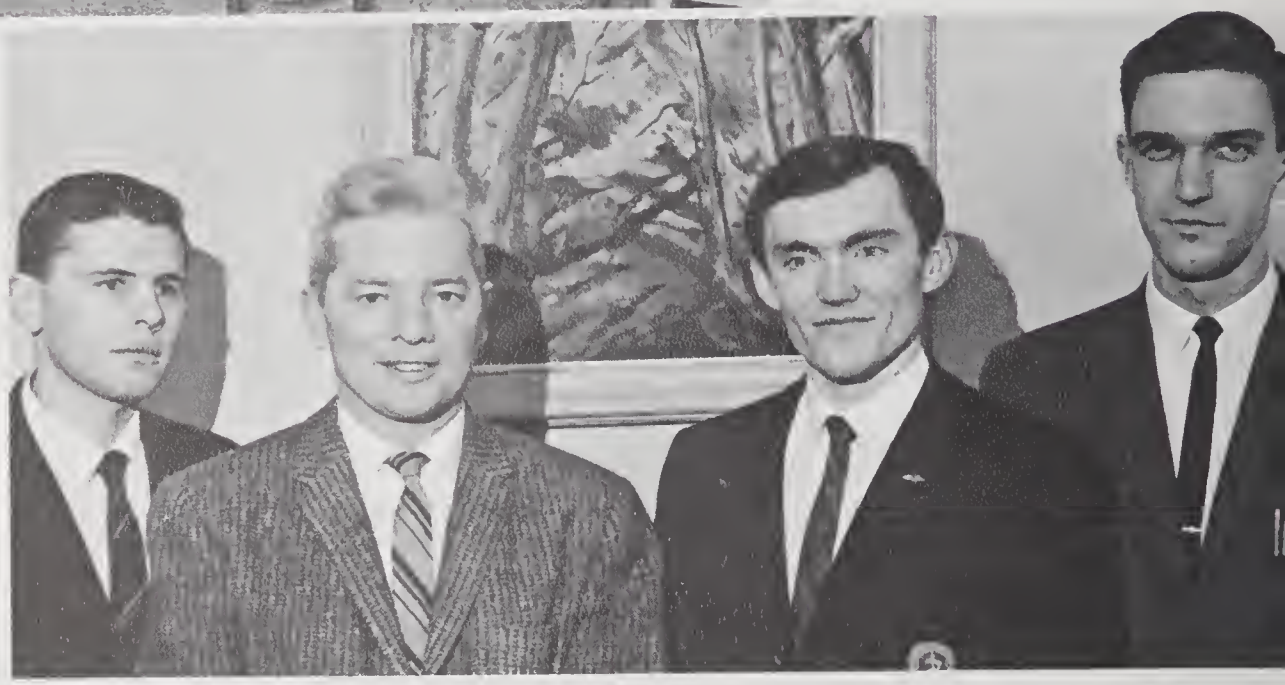

The Nursing Science Society was given a seat on the A.M.S. Executive this year, and in return the nurses made Bob Foster, A.M.S. President, "Nurse for a Day". Hence the big smile.

THE MAKING OF MOO

DUNNING TRUST LECTURER: DR. BELL

LEVANA FASHION SHOW
" HEARTS AND SHOWERS"
FEBRUARY 17

HEARTS AND SHOWERS

LEVANA MODELS

Linda Meiklejohn, Mary Archibald, Liz Rossiter, Nancy Woolsey, Lee Bolton, Sandy Macdonald, Mary Jo Forrest, Sandy Willis, Dee Brook, Brenda Williams, Lynne Eby

THE MOANIN' AFTER

REVUE GUILD COMMITTEE
STANDING: Barry Walters, Harvey Rorke, Tony Tugwell.
SEATED: Ilsa Tiltins.

LEVANA FORMAL
FEB. 12

AUEN

LEVANA FORMAL COMMITTEE

BACK ROW: Sheila McAdam, Gail Likeness, Vicky Redgrave, Kathy Segsworth, Margot Greer, Jane McDonald. **FRONT ROW:** Faith Johnson, Sally Buell, Carol Crawford, Arlene Argue, Judy Simpson, Daphne Atkinson.

CFRC
IST

THE FREEDOM

SINGERS

LAW FORMAL COMMITTEE

BACK ROW: Alex Mesbur, Bob Goldin, Harry Thorsteinson. **FRONT ROW:** Ray Ostiguy.

LAW '65 EXECUTIVE

Don Gordon, Brian Stevenson, Pat Glenn, Trevor Klotz.

LAW '66 EXECUTIVE

BACK ROW: Pete McNaughton, Scott Morley. **FRONT ROW:** Ray Ostiguy, Don Carter, Rod MacDougall.

LAW '67 EXECUTIVE

BACK ROW: Bill Scott, John MacLatchy. **FRONT ROW:** H. E. Mantha, Ellen Fera, Dave Clarke.

THE FOUR PREPS

MEN'S ATHLETIC COUNCIL

BACK ROW: Al Poole, Guy Potvin, Mike Robertson, Dave Clarke, Bill Sutherland, John M. Earle, Dick Burgess, Cyril Page **FRONT ROW:** Doug Adams, David Minty, John MacLatchy, Paul Campbell, John Argue, Dave MacPherson, Don Gamble **ABSENT:** Jack Chambers, John Bonn, Brian Good, Robert Turton, John Anderson

MEN'S SWIMMING TEAM

DIVING TEAM

Jane Stevens, Jane Wing, Paige Cousineau.

SYNCHRONIZED SWIM TEAM

Judy Robb, Betsy Hamblin, Sue Cheshire, Ann Scott.

COMPETITIVE SPEED TEAM

BACK ROW: Sue Cheshire, Diane Walker, Shirley Szebik. **FRONT ROW:** Sandra Buckingham, Allison Glendenning, Carolyn Pascoe, Pat Tinline.

INTER-COLLEGIATE VOLLEY BALL TEAM

BACK ROW: Jane Stevens, Clare Piekersgill, Joanne Doherty, Miss Leggett, Sandy Clair, Anne Millar. **MIDDLE ROW:** Moira Caryle, Kathy Lowe, Aija Rupners, Moira McLaughlin. **FRONT ROW:** Barb Tuck, Sandra Garrioch, Anne Reid, Captain, Pat Sisty.

SKI CLUB EXECUTIVE

BACK ROW: Rod Follwell, Tom Learie, Barry Simpson **FRONT ROW:** Carolyn Barrett, Jane Bailhe, Pat Galloway

MEN'S TRACK & HARRIER TEAM

BACK ROW: Bob Paton, Bob Eadie, Barry Faweett, Jim Johnson, Howard Tait, Bill Graves, Hugh Dunsmore, Roger Rathbun, Jim Wiltshire, Hugh Myers, Bill Irwine, Jim Kerr. **MIDDLE ROW:** Bob Dunn, Bob Chalmers, Pete Anderson, John Dingwall, Morland Smith, Ray Werry, Jim Burns, Rolf Lund **FRONT ROW:** Jorma Salmakivi, Dave Preston, Doug Anderson, Roger Pratt, John McCans, Dave Ellis.

SOCCER TEAM

DIAL 1490
CFRC
QUEEN'S OWN RADIO STATION
Thursdays & Fridays 6.30 p.m. - Midnight
Saturdays 1 p.m. - 2 a.m.
Sundays 9 a.m. - 5 p.m.

C.F.R.C.
Ian Brumell, Andy Marshall, Sally Bryce, Bob Barlas, John Clark, Ron Niemi

A. M. S. PUBLICATIONS

HEATHER MITCHELL
Chairman, A.M.S.
Publications Committee

MARY HENDERSON
Editor—Who's Where

TOM EADIE
Editor—Quarry

TO PRINT OR NOT TO PRINT

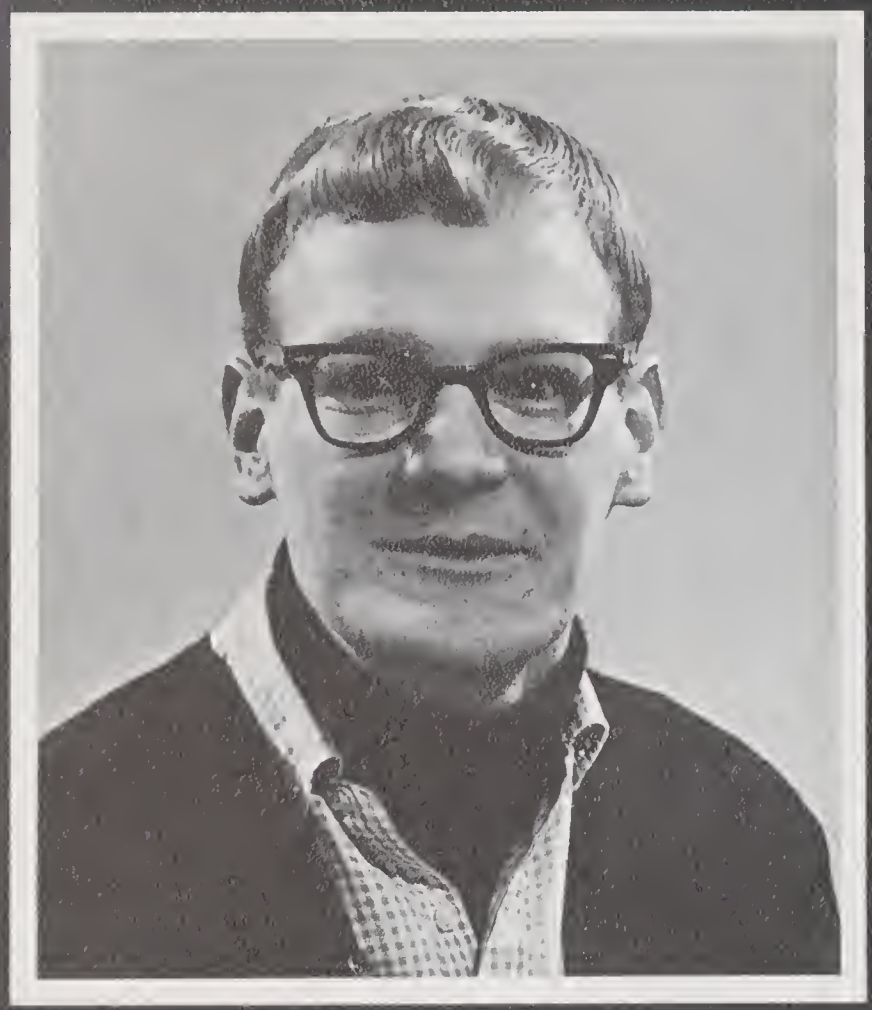

BRIAN BAILEY
Editor-in-Chief

MIKE FITTON
Executive Editor

HUBERT HOGLE
Managing Editor

STEVE STEPHINAC
News Editor

CHERYL ELLIOT
News Editor

JUDY SWARTZEN
Chief Typist

BOB NATION
City Editor

TONY TUGWELL
News-Features Editor

THAT IS THE QUESTION

HEATHER MITCHELL
Associate Editor

PAUL BRISTOW
Business Manager

BRUCE LITTLE
News Editor

JOHN SHAW
Sports Editor

GEORGE KNOWLES
Assistant Sports Editor

BOB GARROW
C.U.P. Editor

JOAN KRISTJANSON
Features Editor

CARL BRECKENRIDGE
Photography Editor

BEWS
TROPHY
TEAM STANDING

SCIENCE 66	47963
ARTS 65	45054
SCIENCE 65	43635
ARTS 67	29733
ARTS 66	24447
SCIENCE 64	16488
ARTS 64	14854
SCIENCE 67	14257
PHYS. ED.	12055
POST GRADS	11152
MEDS 68	10138
MEDS 69	8685
THEOLOGY	7321
	5234
MEDS 67	3655

BEWS TROPHY WINNERS 63-64 .

SCIENCE "66 - VICTORIOUS !

FROSH HEADS

LEVANA '68

Dorothy Adams
Lorraine Adams
Margaret Adams

Mary Agar
Susan Allcock
Heather Allen
Eleanor Allgood
Carol Allison
Linda Ames
Angela Amey
Mary Archibald

Joan Armstrong
Catharine Baker
Susanne Ball
Barb Barclay
Carolyn Baron
Janet Barr
Judy Barr
Mary Barrow

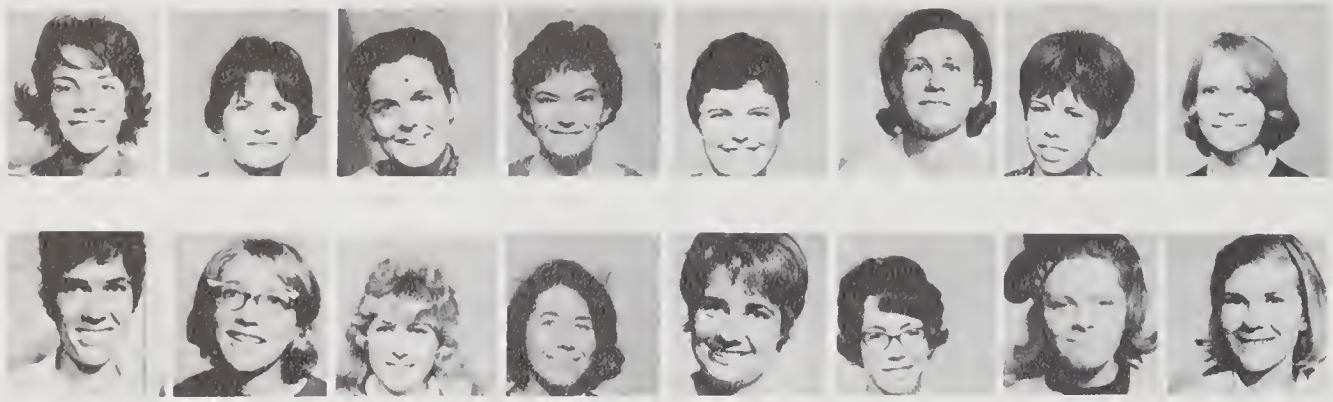

Paige Bartley
Fran Battista
Barb Battiste
Elaine Bergeron
Bettilyn Berglund
Joan Besley
Pam Bevan
Susan Beverley

Carolyn Bicks
Sharon Bissett
Trudy Bodak
Donna Bolick
Lee Bolton
Kathie Booth
Jan Boyce
Bonnie Bradbury

Ethel Bradbury
Linda Brasford
Leona Brash
Norma Broadbear
Bonnie Brown
Doreen Brown
Wendy Brown
Cheryl Bruce

Kathy Brunton
Debby Buckley-Jones
Janet Burgoyne
Ardene Burkhardt
Barb Bushfield
Shirley Caldwell
Cindy Cameron
Kathy Cameron

Gail Camp
Mary-Anne Campbell
Ann Carnegie
Donna Carson
Elizabeth Cass
Marie-Anne Chantrain
Donna Chase
Shirley Chisholm

Rose Marie Cipryk
Lizzy Clough
Marg Code
Janet Cole
Linda Coll
Cathy Cook
Connie Cooke
Margaret Coombs

Noelle Cooper
Nancy Corneil
Susan Costello
Moira Courtney
Paige Cousineau
Judy Crichton
Lynn Dalziel
Ainslie Dance

Joanne Davidson
Barb Davis
Gisela Deetken
Cheryl Deline
Jane Derby
G. Deutsch
Mary Deutch
Leslie Dewson

Shelagh Dickson
Peggy Dillman
Sharon Dobbin
Joanne Doherty
Martha Doherty
Deedee Doran
Nancy Drabble
Pat Duchnicky

Mary Lynne Duke
Susan Dunfield
Linda Dunkin
Liza Dwyer
Joan Earl
Lynn Eby
Judy Elliott
Barb Empey

Nancy Empey
Sylvia Esterby
Marlyn Fairley
G Farnshaw
Belinda Fellows
Leslie Fenton
Ann Ferguson
Noel Fernandez
Pam Fletcher
Mary Beth Folwell
Pat Forde
Jackie Forster
Sheila Fraser
Faith Freedman
Mavis Freeman
Kit Gallagher

Ann Gallagher
Rae Geddes
Sandy Gibbs
Alison Glendenning
Mary Glendinning
Marlene Goodbrand
Judy Grace
Daryl Grant

Liz Graves
Wynne Griffiths
Susan Guile
Diana Hall
Mary Hallam
Sandra Hannah
Kathryn Handford
Marjorie Hare

Cheryl Hartlin
Margaret Hathaway
Valerie Haunts
Dolores Haws
Linda Haywood
Joanne Henderson
Pat Hincks
Bronwen Holman

Sue Holmsted
Ann Holtby
Gail Hull
Linda Hull
Donna Hume
Kathy Hurrell
Sue Hutchins
Elaine Johnson

Marilyn Jones
Sharon Jones
N. Joolsey
Jayne Karau
Heather Kay
Pat Keeler
Jackie Keeso
Dawn Kerr

Linda Kerr
Holly Kertland
Dawn Kingsley
Joan Kirkham
Bonnie Kirkpatrick
Rose Marie Kiss
Nona Kuzoff
Sheila Laidlaw

Jean Laird
Margaret Latzer
Sally Laurie
Rose-Marie Laushway
Jane Laut
Grace Lawrence
Vicki Lee
Rosemary Leese

Carolyn Legue
Shirley Lewis
Darlene Lillies
Lois Lindsay
Pat Litt
Bronwen Lloyd
Marilyn Lloyd
Susan Low

Kathy Lowe
Wendy Mackie
Arlene Mahaffy
Lynn Mahon
Susan Mallory
Lynne Markell
Sally Mason
Dawn Melvin

Marguerite Miller
Barb Milligan
Marianne Moffat
Eleanora Moore
Janice McMenomy
Joan Murray
Mad Murray

Marie Myers
Loueen Myles
Cathy MacDonald
Sheila MacDonald
Sandra MacEachern
Meredith MacFarquhard
Joan MacLeod
Donna Mackay

Helen MacRae
Judy McArthur
Judy McBroom
Jill McBroom
Margaretta McCallum
Diane McClymont
Jill McCormick
Lynda McCormick

Sharon McDonald
Dawn McIntyre
Kathy McIntyre
Marg McKee
Mary Ellen McKibbon
Mary Jean McKinnon
Sharon McLean
Brenda McMahon

Linda McMaster
Jan McMillin
Elaine McMullen
Janet McPhail
Linda McRae
Jill McRoberts
Linda Nash
Barb Neidy

Connie Neuman
Veronica Ng Chow
Barb O'Brien
Susan O'Brien
Lynne O'Gorman
Diane Parker
Pat Parsons
Linda Patience

Mary Pattison
Inez Pearce
Mall Peepre
Patti Peppin
Lizabeth Phanenhour
Diane Philpotts
Carolyn Pile
Wendy Piper

Carolyn Pollock
Susan Pope
Brenda Porter
Fran Potter
Nancy Pratt
Barb Prentice
Kathie Pritchard
Joanne Pue-Gilchrist

Nancy Quattrocchi
Catharine Rabb
Elaine Rankin
Liz Rayment
Janet Rayner
Charlotte Reed
Kathryn Reed
Leslie Reid

Kerry Renton
Doris Reynolds
Pauline Richardson
Judy Robb
Diane Robertson
Liz Robinson
Mary Lou Robinson
Susan Robinson

Sandra Rodd
Jacqueline Roddick
Cynthia Rose
Jeanie Rosenberg
Elizabeth Rossiter
Cheryl Rotondo
Heather Rowdy
Gillian Rundle

Aisa Rupners
Bonnie Sandall
Charlotte Saunders
Jill Savigny
Sandy Savino
Judy Schafheitlin
Sue Schafheitlin
Karen Scott

Nesta Scott
Sheila Scott
Claudia Searle
Louise Seeber
Judy Sharabura
Judy Shaw
Ruth Simonton
Janet Skead

Sharron Skidmore
Bev Smith
Bridget Smith
Harriett Smith
Pat Smith
Susan Smith
Sidney Smith
Sheila Smith

Dyanne Snary
Karen Sobey
Carolyn Stacey
Margot Standish
Sybil Stevens
Lorraine Stevenson
Mary Anne Stone
Nancy Stone

Jan Sunstrum
Helen Sutcliffe
Anne Sutton
Judy Swartzen
Linda Sylvester
Sandra Tapley
Marguerite Taylor
Kathi Telfer

Margaret Terrett
Arleigh Tiers
Simone Tousignant
Mary-Jane Trecarten
Anne Trevithick
Marilyn Trotter
Bev Trounce
Barb Truscott

Judy Turnbull
Barb Vance
Helen Vanstone
Donna Vittorio
P. Wainman-Wood
Jacqueline Walls
Sharon Walts
Anne Walshaw

Elaine Ward
Pat Warren
Lynda Webb
Marian Webb
Rose Webber
Cathy Weekes
Alice Wei
Evelyn Weir

Marilyn Welk
Linda Welsh
Shirley Wessel
Liz White
Marilyn White
Judi Wiertz
Dorothy Wellard
Gail Williamson

Laurie Williams
Sandy Willis
Catharine Wilson
Vilborg Wilson
Margaret Wishart
Kathie Vitrak
Cathy Young
Iris Yuzdepski

NURSING SCIENCE '69

Anne Babcock
Margaret Beeker
Carol Benson

Sheila Bregg
Judy Brydon
Margo Day
Linda Duncan
Susan Evans
Laurie Fraser
Claudia Gunter
Carol Gunter

Leslie Hames
Judy Hare
Dorothy Haslam
Penny Hawkins
Babs Herbert
Heather Hughes
Mary Hunt
Jane Jarvis

Mary June Jarrell
Nellie Koning
Nancy Mallory
Pat Minshall
Pat Muir
Donalda MacMillan
Sue Nesbitt
Chris Spear

Sao Chin Tsing
Christine Tyas
Barb Wagar
Julie Warren

ARTS and SCIENCE '68

Doug Adams
Peter Adam
Michael Amodeo

David Anderson
David Anderson
Joll Andersen
Peter Andersen
Stan Arbers
P. Archibald
Larry Aspinall

Graham Atkinson
John Banigan
Ronald Bannerman
Bill Barton
Bob Bassett
Bob Bell
Norm Bengough
Bill Best

Dick Biggar
Allan Bitz
George Bonter
Philip Bookalam
Kevin Box
George Bradley
Trygve Bratteteig
David Brisbin

Doug Brooks
Bruce Brown
Frank Brown
Arthur Browne
David Brownell
Ron Brunton
Tony Bryant
Tim Buckley

Peter Bunn
Rick Bunt
John Burgess
John Bushfield
Donald Buttery
Klaas Bylsma
Peter Card
Doug Carmichael

Brian Carroll
Don Carty
John Catterick
Mike Chatland
Jack Chang
J. Clarke
Mike Clarke
Peter Clarkson

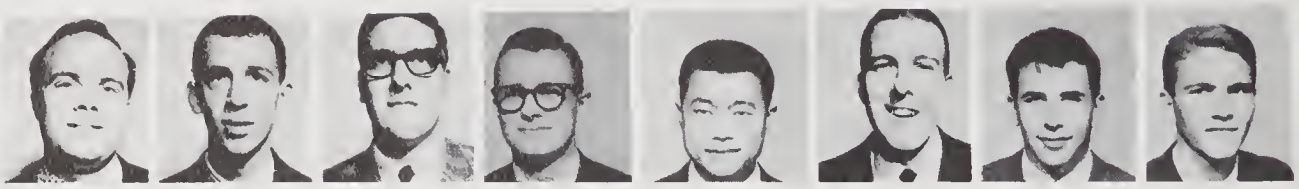

James Cleveland
Ian Cochrane
Andy Cohen
Ian Collier
Jim Collins
Mark Collins
Bruce Cook
Ed Cook

John Cooper
Bill Corbett
George Corn
Doug Cowan
Don Crow
Gord Crossfield
Bill Crossley
Bob Crothers

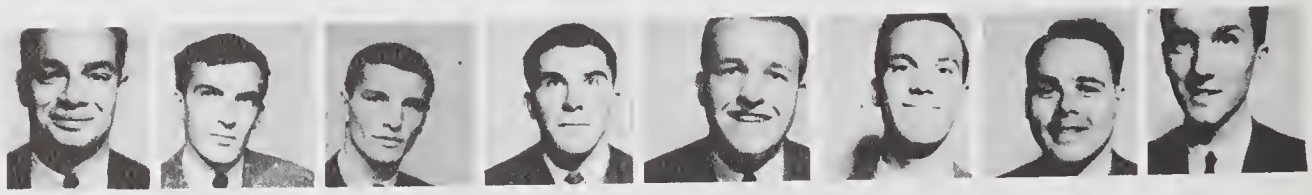

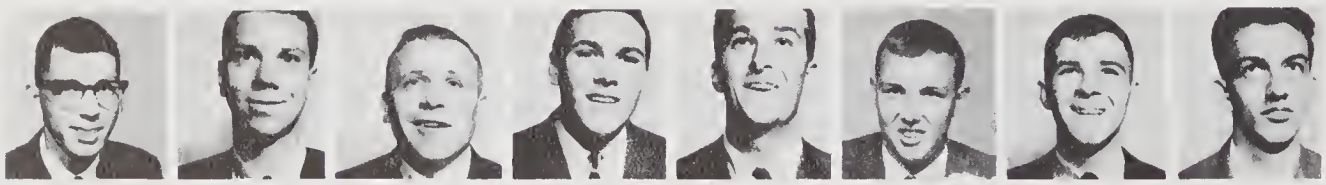

Grant Cryderman
Nick Darby
Erhard Dauksch
Paul Davies
Gord Deeks
Mike Descent
Marcel Deschenes
Robert Detlor

John Dingwall
Russell Dobbins
Ludley Dohoo
Brian Dudek
Hal Duggan
Hugh Dunsmore
Kenneth Durand
Jim Eddie

Brian Edmison
Ian Edmunds
Brian Edward
Pat Edwards
Robert Edwards
Robert Elliott
David Ellis
David Ellis

Peter Elwood
Bob Emberg
Ross Evans
Graham Ewart
Ray Farmillo
Bill Fennell
Bill Fenton
Alexander Fetterly

James Finan
Jack Fleming
Allen Forrester
B. Fotheringham
Hans Gabriel
Bill Galt
Robert Garvie
Charles George

Peter Goodwin
Bruce Gram
Bill Grange
Robert Gray
Richard Green
Brian Greenway
George Greenwood
Paul Greer

Ian Gunn
Ross Hall
Stan Hamer
Jim Hamilton
Aris Harbulik
Robert Harder
Ted Hare

Robert Harrison
Mike Hartley
Eric Haythorne
Robert Hazen
James Henderson
Petter Her
Graham Hicks
Dan Hilts

Palmer Hoar
Ted Hodgetts
Neil Hodgson
Bob Holmes
John Hovius
Mike Howe
Gordon Howell
Gerald Hrenick

Alan Hyrcyshyn
Ed Hungate
Chris Hunt
George Hussey
Jim Janzen
Bill Jennings
Randy Johns
Jamie Johnston

Herb Jones
Victor Johnson
Joel Jossinet
Norm Karam
William Karvinen
Bernie Katchen
Raymond Kaufman
Peter Kay

Martin Kaye
Arthur Keates
Bernard Kennepohl
Doug Kenny
Phil Kenny
John Kirk
Ken Kisman
R. Knapp

John Knight
Lothas Korff
Don Kornylo
M. Kornia
Alan Kotila
David Lander
Don Landucci
Andrew Langford

Henry Laska
Richard Lauzon
Ted Lawson
David Lee
Ted Lemon
George Lerchs
Mike Lewis
Pete Lewis

John Lichardson
Enn Lill
Dave Lisson
Dave Little
Rick Lomore
Brian Love
Tony Lovink
Koon Selt Low

Berni Luebcke
Roger Lunman
David Mabee
John Maplesden
Don Marjerrison
John Marsh
Ian Marshall
Garr Maywood

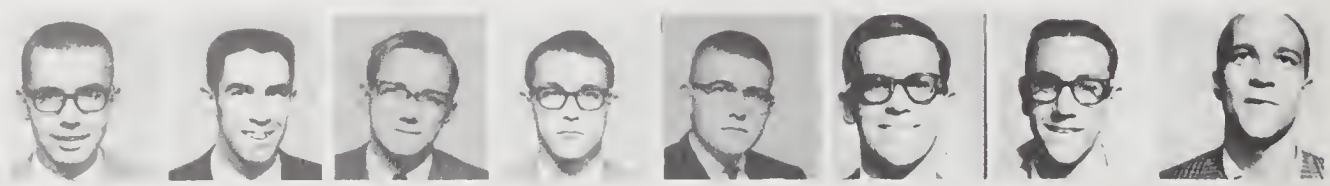

Bruce Maxwell
Hugh Meyer
Evans Meyers
Robert Michelutti
Neil Miles
Martin Miller
Peter Milliken
Paul Mirsky

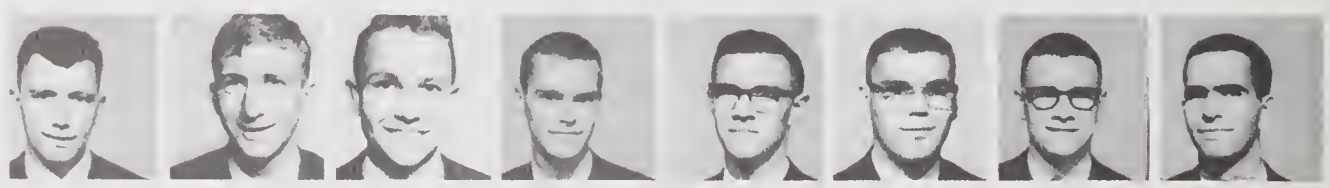

Rasheed Mohammed
Tom Monk
Chuck Moodie
Philip Monpetit
Sam Moore
William Moore
Dave Muir
William Mullen

Michael Munro
George Murray
John MacArthur
Glen MacDonell
Tom McEwen
John Mackay
Walt Mackay
Tav MacPherson

Brian McAlteer
Basil McCulla
Don McClintock
Don McCririck
Brian McFadzen
Malcolm McFarland
Ian McGillivray
Jeff McIlveen

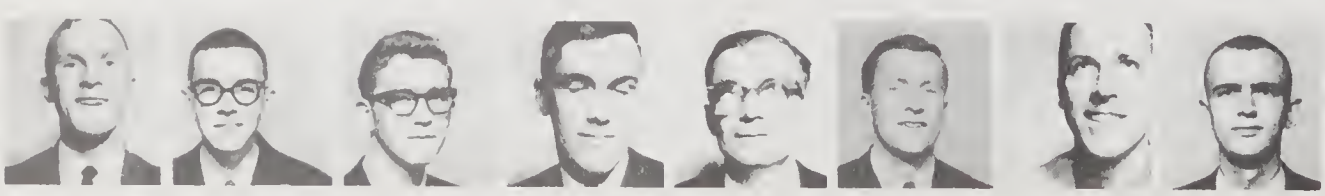

Mike McIntyre
Ian MacKay
Pete McLarty
R. McLellan
David McNeil
Ross McPhee
William McRae
George McWilliams

John Nash
Robert Neilson
Robert Neilson
Bob Nelson
Art Neufeld
M. Nicota
Dan Noffke
C. Nivakwesi

Fergus O'Connor
Larry O'Farrell
Ed O'Higgins
Lars Osberg
Harvey Palmer
Pentti Palonen
William Paterson
Doug Patriquin

Dave Payne
Ken Payne
John Payzant
R. Pearson
Ed Peterson
Len Petry
Stephen Phelps
Ed Pomery

Malcolm Profitt
Peter Pruska
Robert Pybus
Soon Quah
G. Quirt
Dennis Quirt
Steve Radomsky
Ivan Ralston

Jerry Raper
William Reade
J. Reichert
Don Reid
Al Rennie
C. Renzen
Jerry Rice
Jack Riper

Murray Reilly
John Rigby
H. Ripstein
George Ritchie
Bruce Robertson
Tom Robinson
Byron Rogers
Alex Rossanoff

John Rook
John Rollock
Jim Roseborough
Peter Ross
Doug Routledge
V. Rudkowsky
A. Rubens
G. Rutherford

O. Samuelsen
Wayne Sargent
A. Sauerbrei
S. Savereux
Peter Searth
Bill Searth
Marc Schaefer
Heinz Schoenhoff

Doug Scott
Dave Sellers
Gavin Semple
Dennis Senik
Dale Shannon
Mike Sheedy
Ron Siddall
Glen Simpson

Jaspar Singh
Bob Skinner
Keith Sly
Jurard Smith
Jim Smith
William Smith
Peter Spencer
Bruce Stewart

Jim Stewart
Fred Stocovaz
Barry Stoodley
Tim Strouts
Gordon Sutter
Scott Siventman
John Swelt
D. Taillefer

Robert Tait
Aloysius Tan
Don Tayfel
A. Taylor
Steve Taylor
Ernest Tennant
Rob Thompson
Tom Thompson

Allan Titrus
Keith Topps
Frank Touchie
Pat Tucker
John Tully
Mircia Vlad
Robert Walker
Manfred Wanke

Greg Wanless
Stephen Watts
R. Weigand
James Weldon
Mike Wendt
Ian Wereley
Ray Werry
Peter Wershof

Gary White
James White
Ken Wilk
John Williams
Chris Wilson
Gary Wilson
Don Wood
Robert Wright

Conway Wylie
Jerry Yanover
Erie Yendall
Murray Young
Allan Youngman
Bruce Zeran

APPLIED SCIENCE '68

Ed Aird
Jerald Alexander
Richard Alexander

Jim Algire
Bruce Amos
Tony Atkinson
Peter Palson
Wayne Bando
Don Barker
John Barr
John Bartlett

Robert Bell
Ernie Benn
Charles Bennett
Norm Berman
Hayward Best
Dave Bingham
Gerry Boekema
Allen Bonnis

Bert Boyd
Robert Brennand
John Bulmer
Jim Burns
Don Caldwell
Chris Carman
Bruce Caughill
John Caver

Bob Chick
Don Clark
Ken Collins
Dave Corkill
Dean Crooks
Jim Cruikshank
Ken Cuddy
Robert Davison

Lyle Decaire
John Dicker
Nyron Devenish
Charles De Vertevill
Bill Dewar
Michael Dickinson
Richard Dobson
Ron Doig

John Dorland
William Dunn
Robert Eadie
Davila Fernandez
John Flynn
David Forsyth
Peter Foulger
Jack French

David Fritz
Don Gamble
Greg Gauld
Humphrey Gervais
Paul Gervan
Don Gordon
Doug Goring
Ted Gorsline

Ed Grandmaison
Colin Grassie
Rod Green
Terry Grozelle
Keith Gruben
Richard Hale
Stuart Halford
John Halliday

John Hamilton
Scott Hamilton
Brian Hart
Bob Hatfield
Steve Hawkins
Pat Healey
David Heath
Paul Hebert

Will Hendric
Don Henriques
Dave Henselwood
Sid Hoad
Robert Hobbs
John Holgate
Robert Holt
Paul Hough

Dennis Howard
Doug Howden
Sid Huff
Norm Huggins
Robert Hughes
Frank Hull
John Hunter
Michael Ircha

Bob Isaacson
John Ives
Stewart Jenkinson
Rod Jones
Leonard Keiller
John Kelly
Bruce Kennedy
Christian Kiar

Pat King
Brian Klotz
George Knight
Dave Kostiuk
Bruce Laird
John Lane
Ron Lappage
Frank Latchford

Paul Lee
Joe LeFort
Garry Legeault
Ardis Lindsay
Marc Little
Jack Littlefield
Dave Livingston
Doug Lockhart

Vincent Lynch
William Mabee
David Maitland
Derek Martin
Peter Martin
Haydn Matthews
Gerald Melnik
Peter Miedema

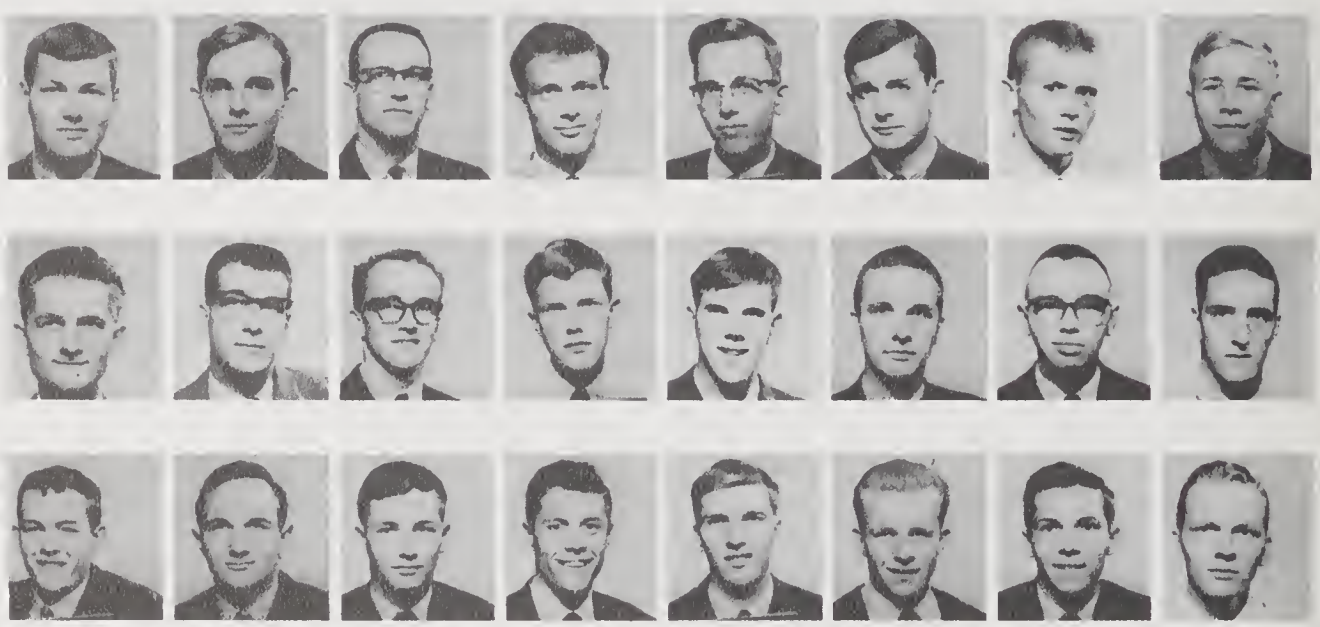

Leonard Minty
Bruce Mitchell
Doug Montgomery
Brian Moore
Chris Morris
Mike Morris
Lionel Munn
William McCallum

Gord McCauley
Don McDonald
James McLaughlan
Doug McLaren
Don McLeod
Mike McNally
Robert McNinch
Hugh McRoberts

Ron Neville
Glen Nishimura
Michael Nowak
Stefan Nozewski
Mike O'Connor
Greg Parchello
John Park
Doug Parsons

Ted Passmore
Jake Pattinson
Bob Peck
Bill Percival
Don Plattel
Larry Polley
Philip Pratley
Ed Progar

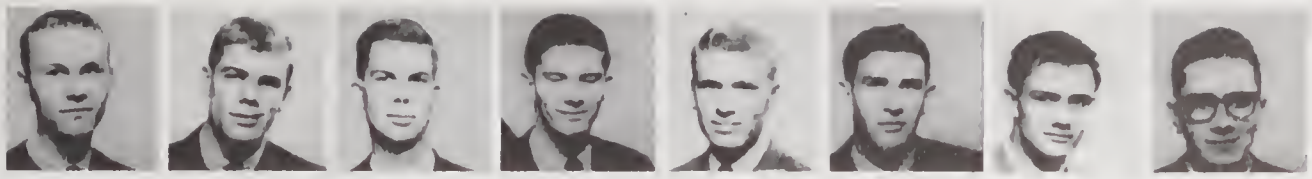

George Publan
Rick Quinn
Gary Rathwell
Brian Raymond
Colin Revill
Bruce Richmond
William Roos
David Rose

Mike Ross
Phil Russell
Jorma Salmikivi
Gordon Scott
Robert Sculthord
John Sedgewick
Dennis Senik
Phillip Seymour

Leslie Smirle
Brian Smith
Jack Smith
Wayne Sobiski
John Spellen
Henry Spies
Brian Steel
Ted Stewart

Stewart Storie
Carl Strike
Fred Swaine
Gary Symons
Peter Tatrollyay II
John Taylor
James Thomas
Paul Thompson

Paul Tidman
Ian Tissington
Robert Tittemore
Dan Tom
Brian Urquhart
Gary Vander Meulen
Dave Van Sickle
Warren Vaughan

Beverley Vernon
Martin Walker
Michael Ward
Charles Whitfield
George Wilby
Bill Wilkins
Doug Williams
Ken Wilson

Mike Wise
Peter Wise
Jackson Wong

MEDICINE '70

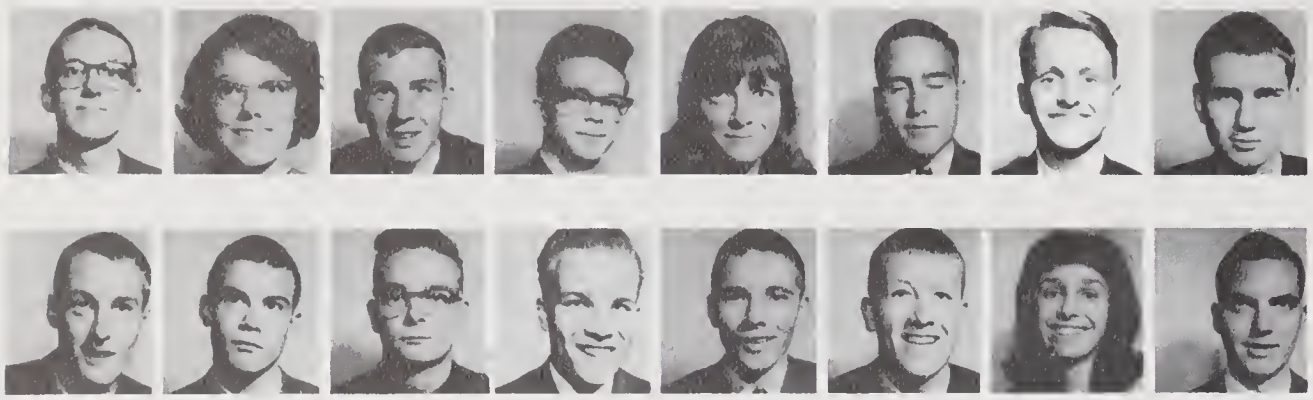

John Abercrombie
Ann Bolster
Lean Baskerville
Raymond Bell
Heidrum Bensch
Doug Bishop
John Bracken
Gary Brandstadt

Don Brearley
Sandy Campbell
Robert Cronin
Joe Danis
Bill Dunlop
Blair Ferguson
Jennifer Frank
Allan Garland

Llyn Gaze
Pat Gill
Brian Good
John Goodall
B. Hanna
Duncan Holmes
Dave Huggins
Geoff Kindle

Doug King
Larry Komer
Mike Krempowich
Doug Lee
Scott Lindsay
Betty Ann Lindstrom
Barry Lloyd
Robert Macklin

Will Matthews
Margret Michael
Yelda Mildema
William Miller
Ken Mills
Tom Morton
Allen McBride
Dave McDonald

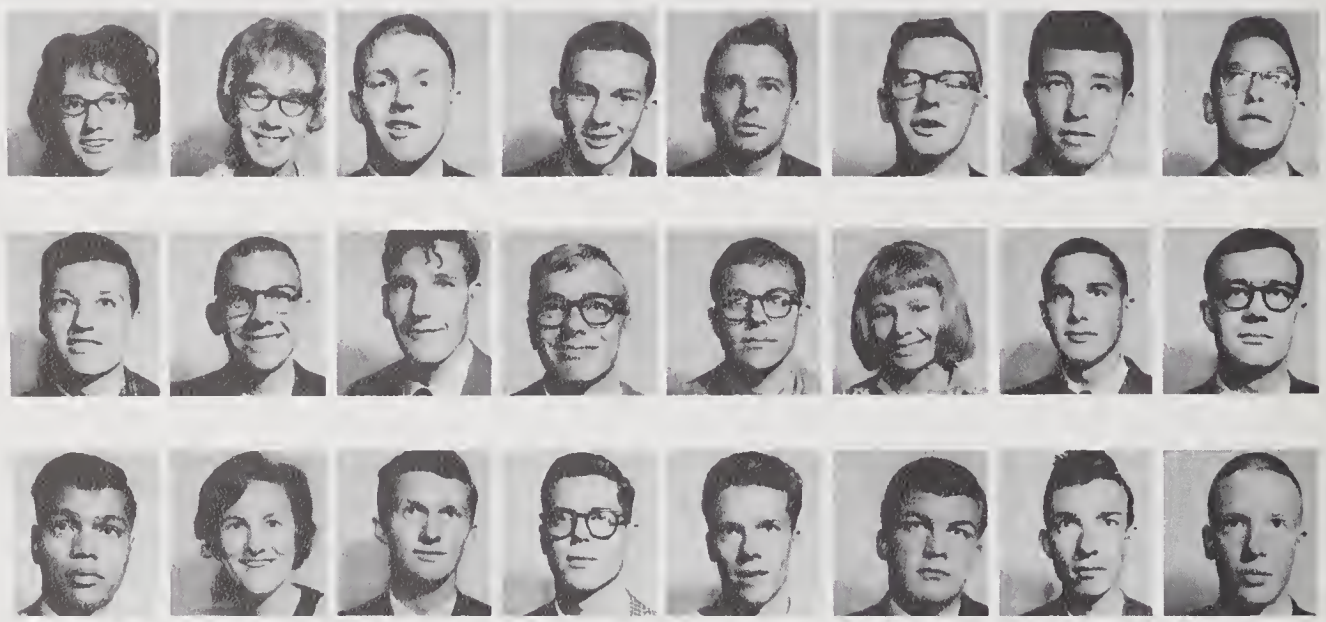

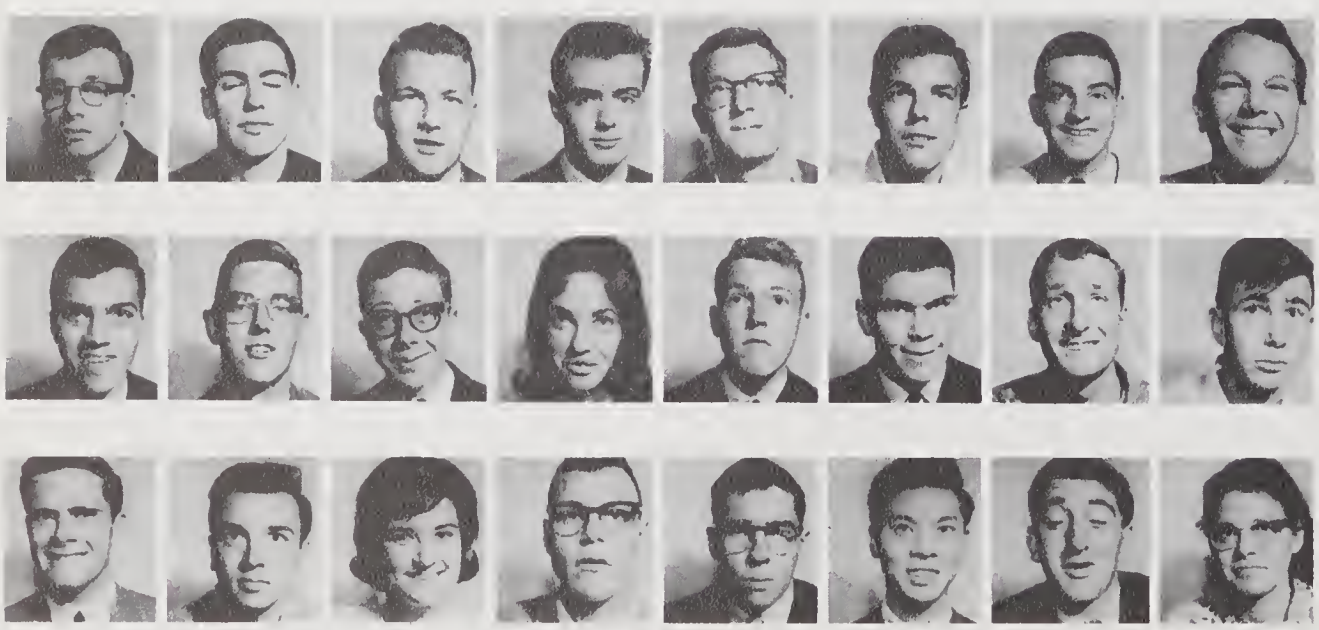

William McGee
Mike McGrath
R. Peterson
Bill Phillips
John Plewes
Ken Plumpton
Frank Poce
T. Raumber

Norm Reid
Hank Rietveld
Doug Ritter
Ann Robertson
Richard Rowberry
David Savage
James Shepherd
Don Sherlock

Doug Smith
Robert Steele
Maureen Stewart
John Tait
Murray Taylor
Robert Ishibashi
Tyrone Turner
Anabelle Twiddy

Marcus Waddington
David Webster
Brenton Wiebe
Bob Willsie
Dan Wilmot
Virginia Wurm

LAW '67

David Algie
John Alexander
Frank Arment
Peter Baggs
Peter Balder
Doug Belch
Ian Bereford
Dietrich Brand

Robert Brent
B J Brock
E Bunnell
David Clarke
Alan Dafoe
Ellen Fera
Scott Forster
John Gerretsen

C Gibson
Ron Good
Ray Goodwin
Mike Gordon
P J Graham
Matt Hudson
Keith Jobbett
Larry Jones

Hugh Landerkin
William Leese
H. Mantha
Angus Mitchell
Heather Mitchell
Gordon Mylks
John MacLatchy

D. MacPhee
Brian McCarney
John McEvery
Frank Nebuteti
Don Oraziette
Leonard Petrillo
Gary Porter
Clifford Prentice

Chris Riggs
Ron Roxborough
A. Rutherford
Joseph Sauve
Bill Scott
James Shearn
Merrill Shepard
David Stewart

Herbert Stewart
Peter Strong
Roy Sullivan
Dan Thachuk
R. B. Thomas
Gordon Thompson
K. Tollestrup
Vita Peter

Fred Von Veh
John Walker
William Watson
Myron Watstk
William Wood
J. Zambrowsky

GRADUATE DIRECTORY

Honours B. A.

J. Allan
43 Hollyrood Heights,
Port Credit, Ont.
S. R. Allard
McLean Ave.,
Arnprior, Ont.
J. B. Amos
R.R. No. 1,
Miller Lake, Ont.
M. L. Anderson
123 Walmer Rd.,
Toronto 4, Ont.
E. K. Armatage
236 Kildonan Ave.,
Ottawa, Ont.
K. W. Arnott
70 Parkwoods Village Dr.,
Don Mills, Ont.

J. E. Baker
114 Brunswick Ave.,
Truro, N.S.
H. Blackburn
292 Johnson,
Kingston, Ont.
R. A. Blair
7 Chapel St.,
Simcoe, Ont.
R. Blomsma
12 Hillcourt,
Fredericton, N.B.
S. Bonnycastle
9 Wychwood Park,
Toronto 4, Ont.
D. Buckley-Jones
1031 Prospect Ave.,
Calgary, Alta.
D. F. Burgess
14 Lyman St.,
St. Catharines, Ont.
E. M. Butcher
32 Willowbank Blvd.,
Toronto 12, Ont.

E. D. Campbell
318 Westlake Ave.,
Toronto, Ont.
T. W. Campney
P. O. No. 58,
Jordan Station, Ont.
K. R. Chinnick
2218 Aster St.,
Ottawa, Ont.
W. J. D. Close
43 Huron,
Woodstock, Ont.
W. R. Code
40 Markham Rd.,
Scarborough, Ont.
J. H. Corry
University Grounds,
Kingston, Ont.
A. Cranston
45 Highland Cres.
Galt, Ont.
D. C. A. Curtis
5 Napier St.,
Kingston, Ont.

M. I. Duffett
506 Driveway,
Ottawa, Ont.

S. F. Errington
2190 Woodcrest Rd.,
Ottawa 8, Ont.

E. Emery
Ingersoll, Ont.

E. A. Flood
26 Glengrove Ave. E.,
Toronto 12, Ont.
P. Falkenberg
295 Meadowcrest Rd.,
Kingston, Ont.
R. E. Follwell
269 George St.,
Belleville, Ont.
R. J. Foster
6224 Ashworth Ave.,
South Burnaby, B.C.
E. S. Franchuk
201 Victoria Ave., Apt. 1,
Belleville, Ont.

Y. Gilliam
2621 21st St. S.W.,
Calgary, Alta.
A. M. Gray
102 Magwood Court,
Toronto 9, Ont.
E. W. Greenland
894 Partridge Dr.,
Burlington, Ont.

V. Y. Haines
"The Glen",
Almonte, Ont.
C. J. Herlihey
Wilberforce, Ont.
W. C. Higginson
The Old Rectory,
Burks Falls, Ont.

R. J. Ion
3 Hogan St.
Ottawa, Ont.

J. W. T. Judson
764 Johnson St.,
Kingston, Ont.

P. Kennedy
1320 Minaki Rd.,
Port Credit, Ont.
A. Ketcheson
36 McCrae Blvd.,
Guelph, Ont.
R. King
Mooretown, Ont.
A. J. Klymko
200 6th St. E.,
Fort Frances, Ont.
A. Kohut
896 6th St. E.,
Owen Sound, Ont.

R. F. Latham
255 King St. W.,
Beamsville, Ont.
A. L. Layton
250 Bleecker Ave.,
Belleville, Ont.
P. W. Lockett
R.R. No. 1,
Glenburnie, Ont.

S. A. MacDonald
609 Fourth St. E.,
Cornwall, Ont.
I. A. MacDonald
33 Regina Cres.,
Trenton, Ont.
L. D. MacNinch
Box 224,
Jordan, Ont.

P. D. Maddaugh
100 Yates,
St. Catharines, Ont.
A. L. Mandell
1382 Gordon St. W.,
Peterborough, Ont.
J. E. McElroy
27 Opeonogo Rd.,
Ottawa 1, Ont.
H. D. McIlwraith
Canadian Embassy,
Paris, France.
J. L. McKillop
Kings Rd.,
Martintown, Ont.
J. R. Meldrum
559 Princess St.,
Kingston, Ont.
W. G. Mills
606 Brock St.,
Kingston, Ont.
D. Milne
13 Carlisle Ave.,
Bowmanville, Ont.

R. T. Nation
7 Ridout Row, R.M.C.
Kingston, Ont.
R. R. Niemi
127 Perry Cresc.,
Islington, Ont.

R. A. Patrick
1018 Woodland Ave.,
Sarnia, Ont.
J. C. Patton
647 Sherbourne Rd.,
Ottawa 13, Ont.
J. G. Plumpton
80 Pembroke,
Kingston, Ont.

L. T. Roy
44 S. Hill,
Port Arthur, Ont.
H. Ryan
110 Collingwood,
Kingston, Ont.

R. Scott
23 Birchview St.,
Dollard-Des-Ormeaux, P.Q.
J. D. Sheppard
Box 87,
Millbrook, Ont.
W. G. Sims
266 Main St.,
Galt, Ont.
R. N. Springstein
62 Churchill Ave.,
Oshawa, Ont.
V. M. Stewart
510 Princess Ave.,
London, Ont.
K. Stewart
510 Princess Ave.,
London, Ont.
A. Sybersma
71 Askew St.,
Leamington, Ont.
R. C. Symes
412 S. Norah St.,
Fort William, Ont.

P. Talford
Berkeley Rd.,
Pembroke West, Bermuda
R. S. Tatley
R.R. No. 3,
Streetsville, Ont.

S. G. Taylor
1356 Houck Dr.,
Niagara Falls, Ont.
S. M. Thompson
R.R. No. 3, Scotts Corners,
Peterborough, Ont.
A. W. Thorn
R.R. 11,
Peterborough, Ont.
C. N. Truax
Box 354,
Wellington, Ont.
W. A. Tully
52 Hastings Dr.,
Belleville, Ont.

V. E. Wagner
Geraldton, Ont.
E. Way
24 Carlyle,
Ottawa 1, Ont.
B. Wellar
Main St.,
Latchford, Ont.
A. P. Whittaker
11A Cedar St.,
Schumacher, Ont.
D. G. Wylie
8 Thornton Dr.,
Brantford, Ont.
B. Wyman
22 Lewis St.
Brockville, Ont.

Honours B. Sc.

H. J. T. Anderson
155 Welland Ave.,
Toronto 7, Ont.

G. A. Bagley
100 Patrick St.,
Orillia, Ont.
M. G. Baines
51 Hillcrest Ave.,
Deep River, Ont.
W. D. Balfour
526 College St.,
Kingston, Ont.
D. Batten
Milan, Italy
L. G. A. Bishop
5 Ridge Drive,
Toronto 7, Ont.
M. J. A. Bloom
24 Crown St.,
Port Arthur, Ont.
J. M. Boyd
63 Gibson Ave.
Kingston, Ont.
W. C. Breckenridge
R.R. No. 3,
Hastings, Ont.
I. D. Brown
571 Wavell Ave.,
Ottawa, Ont.
J. D. Burchell
38 Bunty Lane,
Willowdale, Ont.

J. R. Campbell
R.R. No. 9,
Peterborough, Ont.
G. F. Canning
12 Elm St.,
Cornwall, Ont.

Honours B. Sc. con't

P. Chess
1205 Morning Star Drive,
Colorado Springs, Colorado.
J. E. Clarkson
1042 Albertson Cresc.,
Port Credit, Ont.

D. Darcy
R.M.C. Grounds,
Kingston, Ont.
A. H. Daynes
Peterborough, Ont.
E. D. Derbyshire
Main St.,
Westport, Ont.
M. A. Douglas
272 Elmwood St.,
Kingston, Ont.

G. A. Elliott
21 Beach Ave.,
Deep River, Ont.

M. B. Fenton
56 Eastern Ave.,
Montreal West, P.Q.
B. Ferguson
McLaren Ave.,
Trenton, N.S.

M. J. B. Glassford
557 Wall St.,
Wallaceburg, Ont.
J. L. Gosbee
Murray Harbour,
Prince Edward Island
B. T. Grindley
7 Brydon Ave.,
Cornwall, Ont.

O. Haines
138 King St. E.,
Kingston, Ont.
R. W. Hay
117½ Earl St.,
Kingston, Ont.
D. A. Henderson
67 Highbourne Rd.,
Toronto 7, Ont.
J. B. Henderson
395 Hamilton Ave.,
Ottawa, Ont.

E. V. Jacobs
12 Crerar Blvd.
Kingston, Ont.
P. A. Jolliffe
68 Collingwood St.,
Kingston, Ont.

S. M. Kaye
783 Chapman Blvd.,
Ottawa 8, Ont.
J. Kitchen
R.R. No. 2
Coldwater, Ont.

B. A. Leslie
R.R. No. 4,
Kleinburg, Ont.
M. E. M. Luyben
159 Tremaine St.,
Cobourg, Ont.

A. D. MacKenzie
2407 Dundas St. W.,
Toronto, Ont.

H. Mackie
1 Alderdale Court,
Don Mills, Ont.
B. Marjerrison
Avonmore, Ont.
R. W. Martin
Sydenham, Ont.
J. M. McIntosh
212 Main St.,
Galt, Ont.
G. McPhail
Haley, Ont.

R. D. Neil
1293 Dowler Ave.,
Ottawa 8, Ont.

E. M. Orgill
162 Alwington Pl.,
Kingston, Ont.

J. Parrott
261 Second Ave. N.,
Yorkton, Sask.
A. E. Perras
55 Ray Blvd.,
Port Arthur, Ont.

A. Rauk
354 Devon Rd.,
Sault Ste. Marie, Ont.
J. B. Rowbotham
1308 Montreal Rd.,
Cornwall, Ont.

L. P. Santa
46 Machar Ave.,
Port Arthur, Ont.
R. G. Schwab
369 Mark St.,
Peterborough, Ont.
W. Scott
83 Barnett St.,
Montego Bay, Jamaica
R. Snell,
97 Maple St.,
Gatineau, P.Q.
R. M. Strickland
43 Spring St.,
Almonte, Ont.
J. Strome
173 Powell Ave.,
Ottawa, Ont.

K. L. Todd
92 King St. E.,
Brockville, Ont.
R. J. Turner
54 Wellington St.,
Bowmanville, Ont.

E. Vilcins
R.R. No. 1,
Port Arthur, Ont.

S. A. Watson
10 Mayo Ave.,
Ottawa 12, Ont.
P. J. Wise
33 Liddell Cr.,
Kingston, Ont.

General B. A.

B. C. Abramsky
2121 Bathurst, Apt. 210,
Toronto 19, Ont.

J. M. Aldridge
101 Glen Agar Dr.,
Toronto, Ont.
J. H. Allan
57 South Drive,
St. Catharines, Ont.
D. L. Anderson
137 Bridge St. E.,
Belleville, Ont.
M. M. Anderson
9 Moresham Ave.,
Kingston 10, Jamaica
M. W. Anderson
R.R. No. 1,
Belleville, Ont.
A. A. Ashun
Box 0333,
Takoradi, Ghana

M. J. Babcock
117 Hillview Dr.,
Beamsville, Ont.
J. R. Bailey
R.R. No. 3
Stirling, Ont.
P. A. Barefoot
9 Queen's Drive,
Weston, Ont.
J. Bascom
15 Detroit Drive,
Chatham, Ont.
M. A. Bates
75 North Park St.,
Belleville, Ont.
M. Battram
9 Dover St.,
Woodstock, Ont.
F. Baylis
322 Fairmont Ave.,
Ottawa 3, Ont.
F. Beach,
[illegible]6 Mill St.
Frankford, Ont.
S. L. Benson
401 Richardson Ave.,
Ottawa 14, Ont.
B. E. Berry
Lakeland Point,
Kingston, Ont.
R. M. Bethel
Nassau, Bahamas.
G. W. Bilbrough
31 Pine Cres.,
Kapuskasing, Ont.
W. B. Black
59 Waverly Road,
Pointe Claire, P.Q.
H. A. Blair
Box 3,
Carp, Ont.
H. M. Boegh
186 Second St.
Port Arthur, Ont.
J. C. W. Boelen
353 Duke of Kent,
Pointe Claire, P.Q.
M. A. Booth
164 Wolseley Ave.,
Montreal 28, P.Q.
S. M. Bouchard
175 Regent St.,
Kingston, Ont.
G. W. Boultbee
Marathon, Ont.
E. B. Bowman
213 Huron St.,
Oshawa, Ont.
B. J. Boyle
550 Piccadilly Ave.
Ottawa, Ont.

P. A. Broadhurst
85 Castlewood Road,
Toronto 12, Ont.
R. H. Brooks
8 Stuart Ave.,
St. Catharines, Ont.
J. Brothers
18 Conklin Ave.,
Brantford, Ont.
B. A. Brown
6 McLeod St.,
Ottawa 4, Ont.
J. A. Brown
7½ Haining Road,
Kingston, Jamaica
C. A. Bryon
5553 Queen Mary Road, Apt. 10,
Montreal, P.Q.
G. Buchner
485 Huron St.,
Woodstock, Ont.
P. A. Burhidge
210 Norfolk St.,
Guelph, Ont.
A. Burch
Hamilton, Bermuda
A. E. Burgoyne
Box 363,
Eganville, Ont.
J. D. Buttars
71 Kingston Road E.,
Pickering, Ont.
R. G. Byers
252 Crocus Ave.,
Ottawa 8, Ont.
J. M. Byrne
92 Dundas St. E.,
Trenton, Ont.

M. J. Carlyle
2439 Camilla Road,
Cooksville, Ont.
L. A. Carmichael
9 Beach Ave.,
Deep River, Ont.
B. Carr-Harris
91 King St. E.,
Kingston, Ont.
J. A. Carter
209 Strathallan Wood,
Toronto 12, Ont.
A. C. Casselman
Dundas St.,
Cardinal, Ont.
J. T. F. Chapman
120 Kitchener Road,
Sault Ste. Marie, Ont.
S. C. Cheatle
515 Weller St.,
Peterborough, Ont.
R. Chilton
137 4th Ave.,
Cornwall, Ont.
C. Chisamore
Box 714,
Gananoque, Ont.
M. A. Christie
Ottawa, Ont.
S. W. Clair
173 Queen St.,
Niagara-on-the-Lake, Ont.
R. L. Cleave
R.R. No. 2,
Bloomfield, Ont.
S. J. Connell
P.O. Box 99,
Spencerville, Ont.
N. B. Crowe
316 Westdale Ave.,
Kingston, Ont.

General B. A. con't

L. D. Crump
1263 Burnhamthorpe Road,
R.R. No. 1,
Cooksville, Ont.
Gaye Cuff
2396 Georgina Drive,
Ottawa 14, Ont.
D. R. Cumming
R.R. No. 1,
Dobbinton, Ont.

A. Dalgleish
35 William St.,
Parry Sound, Ont.
J. R. Darlington
R.R. No. 3,
Parry Sound, Ont.
D. Davis
237 Fourth Ave.,
Ottawa, Ont.
E. A. Davis
65 Elgin St.,
Lindsay, Ont.
M. E. Dawson
1200 Water St.,
Fort Knox, Kentucky.
J. D. Deacon
176 Courtleigh Blvd.,
Toronto 12, Ont.
A. M. Delong
4 Abinger Cres.,
Islington, Ont.
R. A. Dennis
240 Keele St.,
Toronto 9, Ont.
K. A. Devine
400 Peter St. N.,
Orillia, Ont.
J. S. Diamond
17 Drayton Ave.,
Kingston, Ont.
P. Dolezal
1073 Talfourd St.,
Sarnia, Ont.
J. M. Douglas
31 Coulson Ave.,
Sault Ste Marie, Ont.
C. H. Dowd
Kinburn, Ont.
D. J. Dubecky
Lincoln Ave.,
Beamsville, Ont.
R. P. Dufresne
323 Pinder West,
Rouyn, P.Q.
W. B. Dundass
1095 Western Road,
London, Ont.
J. Dupre
93 Lakeshore Road,
Pointe Claire, P.Q.

J. E. Eastcott
R.R. No. 1,
Kingston, Ont.
V. Eaton
Sydenham, Ont.
A. S. Edwards
Duncan St.,
Morrisburg, Ont.

J. D. Ferguson
Fairfield St. East,
Brockville, Ont.
W. J. Ferguson
25 Mahoney Ave.,
Toronto, Ont.
P. Findlay
23 Sandra St. W.,
Oshawa, Ont.

K. J. Fisher
355 Alfred St., Apt. 4,
Kingston, Ont.
M. E. Fitton
168 Mafeking Ave.,
Ottawa, Ont.
A. Fitzgerald
628 Beach Lane,
Sarnia, Ont.

S. A. Galt
311 McEwen Drive,
La Salle Park,
Kingston, Ont.
S. E. Garrioch
3276 Rockwell Ave.,
Windsor, Ont.
E. A. Gascoigne
350 Avondale Ave.,
Ottawa 13, Ont.
G. E. Gerry
13 Beach Ave.,
Deep River, Ont.
D. M. Gillham
85 Range Road, Apt. 106,
Ottawa, Ont.
P. Gilmour
Uphill, Ont.
S. A. Gimblett
32 Regent St.,
Kingston, Ont.
G. W. Gladstone
21 Oxford St.,
Guelph, Ont.
C. Glassco
58 Markland Ave.,
Hamilton, Ont.
H. C. Glave
Graighead,
Manchester, Jamaica, W.I.
B. M. Goldstein
14 Napier St.,
Kingston, Ont.
D. P. Gombola
21 Altacrest Dr.,
Greenville, South Carolina
D. L. Goodliff
227 Russell St.,
St. Catharines, Ont.
A. R. Gordon
9202 117th St.,
Edmonton, Alta.
P. G. Gordon
2181 West 38th St., Apt. 305,
Vancouver, B.C.
M. Gorie
Portneuf Station, P.Q.
K. A. Graham
13 Lowrey Ave. S.,
Galt, Ont.
H. Grant
Greenfield, Ont.
J. K. Grant
539 Highland Ave.,
Ottawa 13, Ont.
C. C. Graves
28 Maple Road,
Cardiff, Ont.
R. G. Gray
200 Margaret Ave.,
Wallaceburg, Ont.
S. E. Gray
115 Roxborough Drive,
Toronto 5, Ont.
M. G. Green
1103 Donald St.,
Fort William, Ont.
M. Griffin
Millbridge Ont.
C. I. Grunder
R.R. A.,
Glammis, Ont.

J. Haddock
4594 W. 11th Ave.,
Vancouver, B.C.
E. S. Hafemann
183 Regina St. N.,
Waterloo, Ont.
R. D. Hamilton
97 Pine St.,
Brockville, Ont.
L. A. Hardtman
164 University Ave.,
Kingston, Ont.
W. J. Hare
301 Centre St. S.,
Whitby, Ont.
J. A. Harvey
Lyndhurst, Ont.
M. J. Harvey
34 Bernice Ave.,
Toronto 18, Ont.
G. Hash
200 A Holland Ave.,
Ottawa, Ont.
J. D. Hawkins
62 Douglas Ave.,
Toronto 12, Ont.
D. G. Heale
58 Elmhurst Drive,
Rexdale, Ont.
P. A. Hebel
2087 Courtland Drive,
Burlington, Ont.
M. Henderson
67 Highbourne Road,
Toronto 7, Ont.
G. J. Henry
147 Fraser Ave.,
Kingston, Ont.
J. J. Hetherington
34 Extra St.,
Guelph, Ont.
L. E. Hoare
20 Pembury Ave.,
Toronto, Ont.
P. H. Hodgetts
Roseglen Road,
Box 52,
Port Hope, Ont.
G. L. Holloway
326 Glengarry Ave.,
Kingston, Ont.
S. L. Holman
333 Dufferin St.,
Port Arthur, Ont.
B. A. Holmes
Box 215
Winchester, Ont.
W. T. Holterman
200 Fraser St.,
Onaping, Ont.
J. R. L. Huggins
153 Evans St.,
South Porcupine, Ont.
E. J. Humphries
17 Dunlop St.,
Kingston, Ont.
M. J. Hunt
Lighthouse Point,
Bobcaygeon, Ont.

A. S. Jack
317 Lochiel St. S.,
Renfrew, Ont.
L. E. Jacque
R.R. No. 3,
Beamsville, Ont.
W. C. James
91 King St. E., Apt. 405,
Kingston, Ont.
W. B. Jewell
R.R. No. 1,
Woodville, Ont.

J. R. L. Johnston
1490 Princess St.,
Kingston, Ont.
R. K. Jolliffe
137 Lowell St.,
Andover, Massachussets.
M. L. Jones
1011 Ford St.,
Fort William, Ont.
R. G. Jones
Leeburn, Ont.

T. G. Kane
191 Churchill Cres.,
Kingston, Ont.
M. Kluensch
9 Mary St.,
R.R. No. 2,
Port Arthur, Ont.
K. E. Knisley
Box 478,
Prescott, Ont.

S. M. Langford
229 King St. W.,
Gananoque, Ont.
M. M. Langley
118 Garfield,
Toronto, Ont.
V. Lavin
449 King St. W.,
Kingston, Ont.
T. L. Learie
R.R. No. 2
St. Catharines, Ont.
P. W. Legault
57 Gilmour Ave.,
Ottawa, Ont.
J. C. LeGrow
McBean St.,
Richmond, Ont.
I. Liedtke
629 McLean Drive
Timmins, Ont.
S. J. E. Leivo
2345 Yonge St., Apt. 206,
Toronto 12, Ont.
G. Liesemer
30 Lansdowne Road S.,
Galt, Ont.
H. M. Livingston
2052 Courtland Drive, Apt. 206,
Burlington, Ont.
B. J. Lynch
513 Joyce St.,
Cornwall, Ont.

D. A. MacPherson
2445 Sunset Road,
Montreal, P.Q.
F. Y. Maeba
Box 833,
Geraldton, Ont.
P. G. W. Maley
31 Nelson St.,
Kingston, Ont.
L. K. Manning
56 Berkendale Drive,
Willowdale, Ont.
S. L. Manson
704 Cookman Cres.,
Niagara Falls, Ont.
D. Marcellus
320 Church St.,
Iroquois, Ont.
S. Marion
743 Walkerfield Ave.,
Peterborough, Ont.
D. Markotich
418 College St.,
Kingston, Ont.

General B. A. con't

L. R. Martindale
104 Clare Ave.,
Port Colborne, Ont.
D. G. Matthew
Schumacher, Ont.
C. A. Matthews
36 Park Ave.,
Guelph, Ont.
S. C. McAdam
349 Clarke St.,
Woodstock, Ont.
K. M. McArthur
Boys' Training School
Bowmanville, Ont.
W. G. D. McCarthy
65 Glengarry Road,
Ottawa 1, Ont.
H. E. McClurg
128 Wilson Road S.,
Oshawa, Ont.
M. McCulloch
R.R. No. 1,
Port Arthur, Ont.
E. W. McDonald
43 Beechwood Ave.,
Willowdale, Ont.
T. R. McDonald
51 Coulson Ave.,
Sault Ste. Marie, Ont.
B. W. McDonald
860 Denison Cres.,
Ottawa 13, Ont.
L. E. McFarlane
30 Traymoor Ave.,
Kingston, Ont.
J. A. McKay
828 Brock St. N.,
Whitby, Ont.
B. J. McLaughlin
3691 Revelstoke Drive,
Ottawa, Ont.
T. McLellan
1845 Carson Ave.,
Dorval, P.Q.
P. McMahon
R.R. No. 1,
Headingley, Manitoba.
M. McNamara
40 Glenavy Ave.,
Toronto 12, Ont.
R. McPhee
17 Walnut Drive,
Wallaceburg, Ont.
M. McRae
693 Weston Ave.,
Ottawa 8, Ont.
C. L. Metcalf
25 Crestwood Place,
Guelph, Ont.
M. A. Millar
207 Riverside Drive,
Toronto 3, Ont.
J. D. Minty
201 Murray St.,
Peterborough, Ont.
D. H. Mitchell
13814 Ravine Drive
Edmonton, Alberta
W. J. Mitchell
Bainsville, Ont.
B. Montgomery
R.R. No. 3
Port Lambton, Ont.
L. T. Moore
Seeley's Bay, Ont.
S. L. Morningstar
46 George St.,
St. Catharines, Ont.
R. C. Morrison
728 Victoria Ave.,
Kingston, Ont.

C. M. Moss
71 Walder Ave.,
Toronto 12, Ont.
R. D. Mound
Codrington, Ont.
B. A. Mundier
871 Law Ave.,
Niagara Falls, Ont.
A. M. Mutrie
19 Lyon Ave.,
Guelph, Ont.

M. S. Nasmith
211 John St.,
Wingham, Ont.
H. D. Neill
R.R. No. 2,
Cornwall, Ont.
R. S. Nelson
R.R. No. 2,
Baltimore, Ont.
B. A. Nichol
48 Nichol St.,
Winnipeg, Manitoba.
M. E. Nicholishen
514 Ritson Road,
Oshawa, Ont.
K. E. Nicholls
61 Kenilworth Ave.,
Ottawa, Ont.
W. S. Nimmo
74 Yonge St.,
Capreol, Ont.
S. A. Noel
1005 Chaumont Ave.,
Sillery, Ont.
J. E. B. Norrie
755 Lakeshore Drive,
North Bay, Ont
L. Norton
437 South Vickers St.,
Fort William, Ont

L. E. Overy
7 Reynolds Cres.
Belleville, Ont.
R. D. M. Owen
25 Dickens Drive,
Kingston, Ont

M. A. Paterson
42 McCaul St.,
Brampton, Ont.
A. H. Peters
R.R. No. 2,
Colbourne, Ont
J. E. Pickering
5 Weybourne Cres.,
Toronto 12, Ont.
L. J. Playfair
Box 103,
Lanark, Ont.
N. A. Porter
12 Munro Blvd.,
Willowdale, Ont.
P. A. Provan
3 Ortona Point,
Kingston, Ont.
J. E. Purdon
490 Gordon St.,
Peterborough, Ont.

L. Raaflaub
316 Church St.,
Pembroke, Ont.
O. J. F. Rankin
66 Grosvenor Court,
Kingston, Ont.
M. Rapsey
Box 213,
Galt, Ont.

M. M. Rea
Lombardy, Ont.
M. J. C. Real
203 Park Ave.,
Newmarket, Ont.
J. F. Reid
152 College St.,
Kingston, Ont.
K. A. Reid
R.R. No. 2,
Campbellford, Ont.
M. C. Reidt
21 Hope St. N.,
Port Hope, Ont.
A. Reinhold
197 Deshetres Ave.,
Ile Bizard, Que.
D. I. Rintoul
R.R. No. 2,
Clayton, Ont
M. R. Rintoul
R.R. No. 3,
Carleton Place, Ont.
R. P. Roberts
108 James St.,
Kingston, Ont
H. M. Robertson
35 Albart Drive,
Rexdale, Ont
J. Robinson
668 Mansfield Ave.,
Ottawa 13, Ont.
H. D. Rose
2219 Greenwood Dr.,
Sudbury, Ont.
R. C. Rossow
362 Christie St.,
Pembroke, Ont
G. A. Rowley
280 Church St.,
Pembroke, Ont.

S. Salapat
1909 Symmes Ave.,
Niagara Falls, Ont
S. E. Scholfield
4[illegible] Grenoble Drive,
Don Mills, Ont
G. D. Scott
34 Moccasin Trail,
Don Mills, Ont.
L. Shanks
51 Cameron St.,
Kingston, Ont
J. Shapland
Fenwick, Ont
P. E. Sheppard
15 St. Lawrence Ave.,
Kingston, Ont
R. Shibuya
121 Wilson Ave.,
Toronto 12, Ont.
J. H. Shivas
420 Division St.,
Cobourg, Ont.
J. C. Simmons
280 Regent St.,
Kingston, Ont.
B. C. Simpson
15 Crestview Ave.,
Belleville, Ont.
J. D. B. Sinclair
18 Aberfoyle Cres.,
Toronto 18, Ont.
J. M. Skeoch
184 Ordnance St.,
Kingston, Ont.
S. B. Smart
243 McLeod St.,
Ottawa 4, Ont.

J. A. Smith
368 Beaver St.,
Burlington, Ont.
J. K. Smith
141 Chapel St.,
Cobourg, Ont.
K. A. Smith
24 Young St.,
Bracebridge, Ont.
N. A. Smith
R.R. No. 1,
Dresden, Ont.
S. D. B. Smith
84 Roschill Ave.,
Toronto, Ont.
M. E. Smoothy
River Road 5,
R.R. No. 1,
Peterborough, Ont.
J. D. Southwell
1417 Cavendish Road,
Ottawa, Ont.
M. F. Spence
102 Princess Anne Cres.,
Islington, Ont.
B. Stevens
339 St. Germain Ave.,
Toronto 12, Ont
L. J. Stevens
48 Alexander Ave
Galt, Ont
J. C. Stewart
301 Pomona Ave.,
Burlington, Ont.
E. Stouffer
Box 226,
Stouffville, Ont

N. E. Tanner
577 Westminster Ave.,
Ottawa 13, Ont
D. M. Tayler
Main St.,
Wellington, Ont.
P. S. Taylor
3[illegible]1 Patricia Ave.,
Timmins, Ont
C. Tenhaaf
15 Ashburn Drive,
Ottawa 5, Ont
E. W. Thomson
731 Grace St.,
Newmarket, Ont
L. E. Thompson
544 Rowanwood Ave.,
Ottawa 13, Ont
J. E. Tilley
12 Darlingbrook Cres.,
Islington, Ont
D. F. Tilly, Jr.
258 Wembley Drive,
Sudbury, Ont
I. Tiltins
127 McMeeken St.,
Sault Ste Marie, Ont.
J. A. Todd
21 Annesley Ave.,
Leaside, Ont
F. J. Tracy
21 Trunk Road,
Sault Ste. Marie, Ont.
T. A. Tunney
23 Nelson St.,
Kingston, Ont.

T. Vaino
226 King St. E.,
Kingston, Ont.
M. J. Vickers
820 Glenwood Ave.,
Burlington, Ont.

General B. A. con't

A. H. Villeneuve
624 Augustus St.,
Cornwall, Ont.

L. F. Wade
North Shore,
Devonshire, Bermuda
J. G. Ware
118 St. Clements Ave.,
Toronto, Ont.
G. S. Watts
312 Main St. S.,
Kenora, Ont.
H. Welsh
210 Sunnyside Ave.,
Rosemere, P.Q.
D. R. C. Wilkinson
17 Poplar St.,
Copper Cliff, Ont.
T. R. Williams
Elginburg, Ont.
J. F. Wilson
Kars, Ont.
M. A. Wilson
Box 999,
Gananoque, Ont.
L. A. Winoski
Box 332
Atikokan, Ont.
M. H. Wood
1357 Nocturne St.,
Port Credit, Ont.

Commerce

P. H. Bristow
149 Morrow St.,
Peterborough, Ont.

R. J. Carter
1418 Eden Place,
Burlington, Ont.
J. B. Chown
40 MacDonnell,
Kingston, Ont.

P. C. Goodfellow
Codrington, Ont.
R. R. Gourley
72 Cordova St.,
Winnipeg, Man.

J. G. Haag
55 West St.,
Kingston, Ont.
J. D. Hogg
138 Chatsworth Dr.,
Toronto, Ont.

W. R. Jessop
368 Neuve-France St.,
St. Johns, Que.

J. R. Kalef
2220 12th St.,
Calgary Alta.
R. Krug
29 Merino Rd.,
Peterboro, Ont.

H. B. C. Lake
287 Hamilton Ave.,
St. John's, Nfld.

P. L. Magda
343 Arthur St.
Oshawa, Ont.

D. May
319 Princess Ave.,
Willowdale, Ont.
P. McKibbin
8 Grenville Cr.,
Kingston, Ont.

R. J. Poole
Richmond, Ont.

C. Riley
135 Middlegate Ave.,
Winnipeg, Man.

P. A. Stuart
673 Grosvenor Ave.,
Montreal, Que.

M. I. Vanstone
110 King St. W.,
Bowmanville, Ont.

Physical Education

E. H. Armstrong
1500 Princess St.,
Kingston, Ont.

R. A. Barsanti
1500 Princess St.
Kingston, Ont.
S. D. Brezetsky
257 Dunraven Dr.
Toronto 15, Ont.

J. A. Chambers
61 Bridge St. W.,
Port Robinson, Ont.
G. Cinq-Mars
139 Union St.,
Kingston, Ont.

E. P. Daley
599 Ontario St.,
Sudbury, Ont.

M. D. Elliott
1903 Canberra Rd.
Calgary, Alta.

J. E. Filion
188 Victoria Ave.,
Trenton, Ont.
S. E. Fritz
164 King St.,
Port Colborne, Ont.

M. E. Howe
Smith St.,
Arthur, Ont.

B. A. Keith
56 Turgeon Cres.
Regina, Sask.
R. D. Kinney
44 Marmora St.
Trenton, Ont.

B. E. Langley
118 Garfield Ave.,
Toronto 7, Ont.

H. MacGregor
162 Hincks Ave.,
Renfrew, Ont.
H. A. Muir
247 Elgin Ave. W.
Goderich, Ont.

B. E. Murphy
283 2nd Ave.
Ottawa, Ont.

C. E. Pascoe
91 Gladstone Ave.,
Oshawa, Ont.
M. Peepre
4 Floral Drive,
Guelph, Ont.

E. J. Simmonett
Sharbot Lake, Ont.
J. B. Stevenson
442 Frontenac St.,
Kingston, Ont.
E. A. Stothart
Helen Mine,
Wawa, Ont.

L. D. Waite
415 Coleman St.
Belleville, Ont.
C. E. Ward
9 Tadcaster Pl.,
Don Mills, Ont.

Engineering

P. P. Acharya
42713 Chira Bazar
Bombay, India
J. R. Alexander
146 Norman St.,
Sarnia, Ont.
G. A. Allard
186 Lake St.
Sault Ste. Marie, Ont.
M. A. Aziz
Chak 242 (G.B.)
Distt. Lyallpur
West Pakistan

T. Bain
16 Reigate Rd.
Islington
Toronto, Ont.
J. F. Barrett
60 Forest Hill Rd.
Toronto, Ont.
R. Barry
177 Elizabeth St.,
Chatham, Ont.
J. R. Barton
Martintown, Ont.
C. G. Beacom
150 Parkside Dr.,
Brantford, Ont.
D. A. Bell
952 Ferndale Dr.,
Sarnia, Ont.
K. H. Benn
216 Wallace St.,
Wallaceburg, Ont.
G. R. J. Besserer
150 Russell Ave.,
Ottawa, Ont.
T. D. Beynon
257 Lourdes Ave.,
Waterloo, Ont.
D. W. Bickerton
415 Pine St.,
Gananoque, Ont.
D. R. Billett
77 Cliffcrest Dr.,
Scarborough, Ont.

P. P. Berkenheier
143 Hay Ave.,
Toronto, Ont.
D. L. Bodkin
9 Thornbury Cres.,
Islington,
Toronto, Ont.
ENG 2—
P. A. Bolce
37 High St.,
Waterloo, Ont.
G. B. Boucher
650 Bethune St.,
Peterborough, Ont.
R. J. Brackenbury
R.R. 1,
Burgessville, Ont.
W. P. Bromley
4 Yawkey St.,
Marathon, Ont.
B. H. Brouwer
R.R. No. 2,
Becher, Ont.
P. W. A. Brown
74 Wellington,
Kingston, Ont.
G. E. Browne
Algom Nordie Townsite,
Elliot Lake, Ont.
I. Brumell
Cloyne, Ont.
G. F. Bub
145 Hillview Dr.,
Aurora, Ont.
J. C. Burnett
Courtland, Ont.
C. D. Burns
R.R. No. 3,
North Bay, Ont.

P. M. Cain
Lynn Lake, Man.
P. F. Campbell
16 Charlotte St.,
Belleville, Ont.
D. E. Carl
1508 Princess St., Apt. 210,
Kingston, Ont.
J. M. Carson
9 Crescent Heights,
Ottawa, Ont.
G. C. Chase
34 Grierson Rd.,
Kirkland Lake, Ont.
G. Chivers
160 Carleton,
St. Catharines, Ont.
D. A. Chruz
145 Cumming Ave.,
Fort William, Ont.
R. D. Ciceri
750 Champlain Ave.,
Windsor, Ont.
J. E. Clark
173 Harewood Ave.,
Scarborough, Ont.
P. Clark
59 Main Rd.,
Hudson, Que.
J. J. Climenhaga
47 Roxborough Ave.,
Crystal Beach, Ont.
D. H. Collins
31 Weller Ave.,
Welland, Ont.
P. H. Coltart
104 Park St.,
Chatham, Ont.
C. G. Cooper
182 Barrie,
Kingston, Ont.

Engineering con't

M. D. Coutanche
414 Shuniah St.,
Port Arthur, Ont.
J. N. Cox
34 Sandridge Rd.,
Ottawa 7, Ont.
D. F. Coyle
696 Walkerfield Ave.,
Peterborough, Ont.

T. J. Dafoe
2366 Malone Cres.,
Ottawa 5, Ont.
M. E. Daniel
98 Humboldt St.,
Port Colborne, Ont.
D. B. Dawkins
R.R. No. 3,
Collins Bay, Ont.
M. E. Dean
Iroquois, Ont.
A. M. Dequetteville
1508 Princess,
Kingston, Ont.
L. Duff
614 Melbourne Ave.,
Ottawa, Ont.
P. J. F. Dufton
141 Dunrae Ave.,
Montreal 16, Que.

C. R. Edwards
187 Rivermere,
St. Lambert, Que.
G. F. Elliott
R.R. No. 3,
Norwood, Ont.
J. H. Ellsworth
R.R. No. 1,
Ridgeway, Ont.
J. H. Erven
South River, Ont.
J. O. Eta
Cameroun Rep.,
West Africa.

J. E. Felek
5 School St.,
Copper Cliff, Ont.
K. Fenwick
780 Ouellette, Apt. 82,
Windsor, Ont.
J. Ford
19 Gordon St.,
Kingston, Ont.
J. R. Fowler
14 Vine, Apt. 3,
Kingston, Ont.

V. F. Gerden
R.R. No. 3,
St. Catharines, Ont.
J. H. Goodacre
266 Emerick Ave.,
Fort Erie, Ont.
G. P. Goodman
Baie Verte, Nfld.
M. W. Graf
Osoyoos, B.C.
P. N. Gravelle
235 Wilbrod St.,
Ottawa, Ont.
C. D. Gray
54 Winifred St.,
Smith's Falls, Ont.
J. T. Griffiths
42 Pine Cres.,
Toronto, Ont.
D. J. Gustafson
24 Shuniah,
Port Arthur, Ont.

J. Hackett
1234 Byron Ave.,
Ottawa 14, Ont.
J. G. Halpin
334 Avenue du Lac,
Valleyfield, Que.
B. Hamilton
249 Charles St. W.,
Ingersoll, Ont.
G. F. Hammond
39 Hirshhor Ave.,
Elliot Lake, Ont.
H. R. Hart
135 Valecrest Dr.,
Toronto, Islington, Ont.
G. E. Haslam
20 Cecil St.,
Bridgetown, Ont.
D. R. Haughton
34 Roseview Ave.,
Richmond Hill, Ont.
W. R. J. Headrick
White-Lake, Ont.
R. B. Henderson
Chute Panet, Que.
H. C. Henry
R.R. No. 2,
Domville, Ont.
W. F. Herzer
26 Redpath Place,
Montreal 24, Que.
J. J. Holliday
46 Brant St.,
Oakville, Ont.
B. R. Holmes
Orford Lake, Que.
G. M. Hughes
R.R. No. 2,
Oshawa, Ont.
D. R. Hurd
Box 728,
Parry Sound, Ont.
M. A. Hyde
198 Stuart,
Kingston, Ont.

B. A. James
198 Bold St.,
Hamilton, Ont.
M. L. Johansson
55 49th Ave.,
Lachine, Que.
O. Johnston
22 36th St.,
Toronto 14, Ont.
A. O. Jones
Box 210
Fort Saskatchewan, Alta.

N. R. Kennedy
236 Earl
Kingston, Ont.
W. C. Kent
R.C.A.F. Station,
Sioux Lookout, Ont.
R. King
Box No. 750,
Walkerton, Ont.
L. Koskitalo
840 McMillan Ave.,
Fort William, Ont.

C. S. Lacy
238 Grant St.,
New Liskeard, Ont.
W. E. Laing
58 Glendale,
Deep River, Ont.
J. M. Laing
89 Sunnyside,
Montreal 6, Que.

C. D. Langford
48 Sharpe St.,
Scarborough, Ont.
W. Y. Lau
Hong Kong.
W. L. LeGrand
Paspebiac, Que.
D. D. Lennox
King St.,
Omemee, Ont.
T. J. Lewis
Hudson Hts., Que.
N. C. Loveland
45 Dunsanay Cr.,
Weston, Ont.
D. H. Lowe
90 12th St.,
Toronto, Ont.
J. E. Lukezich
373 Donovan St.,
Sudbury, Ont.

R. I. MacDonald
1743 Riverside Dr.,
Ottawa, Ont.
R. G. MacKenzie
676 21st St. W.,
Prince Albert, Sask.
D. MacKinnon
393 Leighton Terrace
Ottawa, Ont.
N. K. Mainland
R.R. No. 2,
Arthur, Ont.
D. McGregor
273 N. Vidal St.,
Sarnia, Ont.
T. A. McIntosh
Avonmore, Ont.
R. J. McKee
381 North Algoma,
Port Arthur, Ont.
D. W. McKinlay
216 Navaho Drive,
Ottawa 5, Ont.
P. B. McKnight
169 Cook,
Barrie, Ont.
T. A. McMath
269 Edison Ave.,
St. Lambert, Que.
W. S. McMath
269 Edison Ave.,
St. Lambert, Que.
J. D. McMillin
358 Glencairn Ave.,
Toronto 12, Ont.
R. V. Mikkonen
Box 55,
Geraldton, Ont.
D. E. Miller
637 7th St.,
Murdochville, Que.
M. A. Miller
454 Brixton Ave.,
St. Lambert, Que.
B. C. Mitchell
Orangeville, Ont.
B. D. Mitchell
21 Moodie Dr.,
Bells Corners, Ont.
J. W. Moore
Box 400,
Norwich, Ont.
K. L. Moran
71 Kendal Ave.
Toronto, Ont.
W. D. Morrison
1191 Robert St.,
Niagara Falls, Ont.

N. H. Morrow
R.R. No. 2,
Cloyne, Ont.
J. G. Moscrip
1034 King St.,
London, Ont.
R. D. Muir
117 Sydney St.,
Cornwall, Ont.
R. G. Munnoch
758 Clairmont Ave.,
Quebec 4, Que.
A. J. Munroe
Whitby, Ont.
D. Murray
126 Ballantyne,
Montreal W., Que.

G. B. Newman
352 Martindale Rd.,
St. Catharines, Ont.
R. W. Noble
Baltimore, Ont.

G. Oldham
53 Erie,
Hamilton, Ont.

D. J. Patry
367 Alfred St.,
Kingston, Ont.
H. M. Pearec
R.R. No. 3,
Tillsonburg, Ont.
G. R. Posso
Box 1075,
South Porcupine, Ont.
J. G. Potvin
936 Beaudry St.,
Ottawa 7, Ont.

D. E. Reid
150 Melbourne Ave.,
Montreal 16, Que.
E. D. Roberts
Box 495,
Morrisburg, Ont.
R. B. Roberts
270 Johnson,
Kingston, Ont.
E. A. Robertson
224 Yonge,
Kingston, Ont.
D. C. Robinson
R.R. No. 1,
Pembroke, Ont.
W. J. Root
R.R. No. 8,
Dunnville, Ont.
R. F. D. Royal
1807 Hamilton Ave.,
Fort William, Ont.
K. J. Ryan
478 Denbury,
Ottawa 13, Ont.
P. R. Ryan
740 St. Cyrille West,
Quebec, Que.
E. B. Ryezko
Box 726,
Dryden, Ont.

R. W. Saari
29 Maki Ave.,
Sudbury, Ont.
J. W. Sanders
52 Mons St.,
Lindsay, Ont.
R. G. Sansom
Martintown, Ont.
H. N. Schooley
94 Clare Ave.,
Port Colborne, Ont.

Engineering con't

S. R. A. Scotchmer
Bayfield, Ont.
D. E. Seldon
26 Tally Ho Drive,
Dundas, Ont.
P. A. Shaver
437 Indian Rd.,
Burlington, Ont.
S. H. Sie
31 Burangrang,
Bandung, Indonesia.
W. J. Skelton
158 Lydia St.,
Kitchener, Ont.
J. J. Sloan
R.R. No. 1,
Reaboro, Ont.
R. J. Smyth
64 Forest Rd.,
Ajax, Ont.
J. B. Spratt
Box 68,
R.R. No. 4, Ottawa, Ont.
R. S. Starling
199 Moore St.,
South Porcupine.
P. W. Sweetnam
Box 305,
Deseronto, Ont.
E. A. Symons
325 Palace Rd.,
Kingston, Ont.

C. J. Tanner
170 Blenheim Dr.,
Ottawa 7, Ont.
A. C. Taylor
R.R. No. 1, Box 16,
Kingston, Ont.
R. H. Todd
5030 West Broadway,
Montreal, Que.
W. Thomas
R.R. No. 1,
Port Robinson, Ont.
R. W. Tourchin
3570 Morris Dr.,
Windsor, Ont.
D. W. Townsend
91 Ross St.,
Peterboro, Ont.
T. J. Tully
Box 834,
Essex, Ont.

J. M. Van Brunt
246 Angus St.,
Port Arthur, Ont.
J. Verlis
R. R. No. 1,
Norval, Ont.
H. Vorste
16 Swan Ave.,
Islington, Ont.

D. G. Wallace
34 N. Bartlett,
Kingston, Ont.
E. R. Warren
70 Glenridge Ave.,
St. Catharines, Ont.
D. G. Whiting
Box 4,
Kingston, Jamaica, W.I.
G. W. Wightman
375 Northern Ave.,
Sault Ste. Marie, Ont.
J. A. Wilk
1420 Lakeshore Rd.,
Sarnia, Ont.

C. G. Willick
327 Rodney St.,
Chippawa, Ont.
J. E. Winters
200 Keewatin Ave.,
Toronto, Ont.
R. A. Witzel
Box 145,
Goldwater, Ont.
D. L. Woodruff
1403 Halifax Pl.,
Burlington, Ont.
J. N. Woods
21 The Strand Ave.,
Brantford, Ont.

S. J. Zagrodney
18 Young St.,
Trenton, Ont.
R. K. Ziola
266 Bayswater Ave.,
Ottawa, Ont.

Law

M G. Baer
11875 90th Ave.,
North Surrey, B.C.
R. J. Basserman
143 Westminster St.,
Montreal, P.Q.
A. A. Binnington
Victoria St.,
R.R. No. 2,
Gormley, Ont.
G. L. Bladen
409 Johnson St.,
Kingston, Ont.
R. F. Burgess
199 Lord Seaton Road,
Willowdale, Ont.

C. L. Campbell
120 Colbourne St.,
Kingston, Ont.
K. E. B. Cartwright
Box 5,
Kingston, Ont.
H. C. J. Clarke
Prescott, Ont.
J. P. Coulson
100 Roxborough St. W.,
Toronto W., Ont.

B. W. Earle
194 Frontenac St.,
Kingston, Ont.
J. W. Erickson
38 Marlborough Road,
Port Arthur, Ont.

N. H. Fyfe
Ottawa, Ont.

H. P. Glenn
870 Wildwood Lane,
West Vancouver, B.C.
D. H. Gordon
1490 Princess St., Apt. 202,
Kingston, Ont.

K. A. Hahn
Linwood, Ont.
P. G. M. Hermiston
Sydenham, Ont.
D. H. Hill
112 Kenilworth St.,
Ottawa 3, Ont.

D. J. Hughes
300 Bayswater Ave.,
Ottawa, Ont.

N. J. Jamieson
384 Earl St.,
Kingston, Ont.

T. C. Klotz,
181 Carlton Road,
Ottawa, Ont.

D. B. MacDougall
Box 16,
Stittsville, Ont.
D. MacLeod
145 Main St.,
Markland, Ont.
P. H. Megginson
34½ Ellerbeck St.,
Kingston, Ont.
D. G. F. Morton
81 King St. E.,
Kingston, Ont.

A. P. Nasmith
211 John St.,
Wingham, Ont.

P. J. Radley
288 Helen St.,
Kingston, Ont.
D. P. Rasmussen
1302 Essex St.,
Ottawa, Ont.
R. A. Ritchie
Edgeworth St.,
Ottawa, Ont.

A. G. Simester
1 Mack St.,
Kingston, Ont.
P. G. H. Speke
514 McEwen Dr.,
Kingston, Ont.
B. C. Stevenson
174 Earl St., Apt. 5,
Kingston, Ont.

P. C. P. Thompson
238 Albert St.,
Kingston, Ont.
G. M. Thomson
210 Union St.,
Kingston, Ont.
B. L. Tunney
23 Nelson St.,
Kingston, Ont.

Nursing Science

M. G. Cheredaryk
Canora, Sask.
E. A. Connell
74 Barrie St.,
Kingston.
D. L. Crump
Cooksville.

B. P. Fowlie
748 Bloem St.,
North Bay, Ont.

D. V. Giddens
119 Rankin Ave.,
North Bay, Ont.
L. Gilbert
2 Devonshine,
Pinawa, Manitoba

C. Gow
691 Fisher St.,
Winnipeg, Man.

P. Hignett
2043 Palmer Pl.,
Ottawa, Ont.
G. Holland
314 2nd St. N.,
Kenora, Ont.
J. A. Hunter
5636 Queen Mary Rd.,
Montreal, Que.

M. Leslie
1515 Centre Rd.,
Port Credit, Ont.
S. Lumsden
1680 Lepine Ave.,
Montreal, P.Q.

J. A. Matheson
56 Geneva Ave.,
Ottawa, Ont.
L. McDonald
Box 512,
Selkirk, Man.
W. McDougall
Box 169,
McKenzie Island, Ont.
K. L. McKee
39 First St.,
Elmira, Ont.
G. E. J. Millar
587 Broadview Ave.,
Ottawa 13, Ont.
C. L. Mugford
30 Mohawk Rd. W.,
Hamilton, Ont.

M. Prentice
47 Edward St.,
Arnprior, Ont.
S. Pringle
95 Lonsdale,
Toronto, Ont.
D. Purushotham
5 Wellington St.,
Kingston, Ont.

D. Reinke
178 Huxley St.,
Hamilton, Ont.

A M. Sedgwick,
254 King St. E.,
Gelert, Ont.
B. L. Smith
27 Russell St.,
Smith's Falls, Ont.
B. L. Snider
529 Red River Rd.,
Port Arthur, Ont.

M. Tencate
328 William St.,
Kingston, Ont.
D. M. Thompson
12 Brentwood Rd.,
Grimsby, Ont.

P. A. Walsh
258 Bridge St. E.,
Belleville, Ont.

Medicine

A. Adler
5505 Westbourne Ave.,
Cote St. Luc, Que.

Medicine con't

M. Barry
704 Washington St.,
Ogdensburg, New York.
J. K. Beattie
252 Buena Vista Rd.,
Ottawa, Ont.
C. C. Brant
Shannonville, Ont.
L. M. Buhr
104 Cedarmere Ave.,
Cobourg, Ont.

J. A. Dowd
Osgoode, Ont.

S. T. Firth
8617 Wiseman Ave.,
Montreal, Que.
M. M. Fisher
85 Wellington St.,
Kingston, Ont.
S. R. Fleming
1001 Main St. W., Apt. 1201,
Hamilton, Ont.
G Franko
Kapuskasing, Ont.

J. N. Gray
Box 7,
Port Perry, Ont.
J. R. Greenaway
233 Allancroft Cr.,
Beaconsfield, Que.
R. D. Gregor
339 Roberta St.,
Port Arthur, Ont.

D. Hilton
4743 Elm St.,
Vancouver 8, B.C.
G. E. Houze
375 McEwen Dr.,
Kingston, Ont.
G. N. Houze
91 King St. East,
Kingston, Ont.

F. E. Kroft
20 Lawnhurst Blvd.,
Toronto 19, Ont.

J. R. Lake
R.R. 2,
Smith's Falls, Ont.
G. R. Lloyd
Chatham, Ont.
J. G. A. Lockie
2736 Princess Ave.,
Brandon, Man.
J. G. Lugsdin
134 Collingwood,
Kingston, Ont.

E. Marcellus
320 Church Ave.,
Iroquois, Ont.
J. J. McGuire
48 William St. E.,
Smith's Falls, Ont.
M. S. McPhee
131 King St. E., Apt. 10,
Kingston, Ont.
T. A. McQueen
33 Berkley Rd.,
Galt, Ont.
C. R. Meyer
126 York St., Apt. 2,
Cornwall, Ont.
D. Middleton
R.R. No. 2,
Peterborough, Ont.
W. M. Mitchell
575 Murray St.,
North Bay, Ont.

S. W. Morcland
Sudbury, Ont.

L. Paskevicius
1311 Shepherd, St. E.,
Windsor, Ont.
J. Pickersgill
550 Maple Lane,
Ottawa, Ont.

D. E. Rupka
2038 Ghent Ave.,
Burlington, Ont.

M. G. Sanders
236 Dunvegan Rd.,
Toronto 7, Ont.
O. L. A. Schlappner
116 Knotty Pine Dr.,
Hagerstown, M.D., U.S.A
S. Scott
17 Opeongo Road,
Ottawa, Ont.
H. E. Scully
184 Alfred St.,
Kingston, Ont.
E. A. Shaffer
40 Hillcroft Dr.
Kingston, Ont.
H. T. Smart
Bridge St.,
Meaford, Ont
R. F. Smith
149 Cameron Ave.,
Ottawa, Ont
J. R. Sparling
374 Garden Court,
Oshawa, Ont.
L. P. Stolman
20 Ravenscliffe,
Hamilton, Ont.
P. S. Swaye
99 Thornhill Cr.,
Hamilton, Ont.

R. S. Tayfel
R.R. No. 5
Hamilton, Ont.
G. M. Taylor
153 Alfred,
Kingston, Ont.
B. E. Tomka
309 Westdale, Apt. No. 5,
Kingston, Ont.

K. Veldhuis
Dungannon, Ont.

J. G. G. Whetham
33 Toronto St.,
Kingston, Ont.
J. A. Whitfield
R.R. No. 5,
Peterboro, Ont
R. D. Wigle
14 Nashland Ave.,
Toronto, Ont
B. W. Wilton
313 Palace Rd.,
Kingston, Ont.
P. B. Wynd
Box 346,
Kenora, Ont.

Theology

L. U. Clark
R.R. 3,
Lanark, Ont.
W. C. Cox
Arden, Ont.

E. C. Davey,
Battersea, Ont.
D. A. Docken
R.R. 1,
London, Ont.

W. E. Hare
169 MacKay St.,
Ottawa 2, Ont.
W. A. Haynes
Charlottetown, P.E.I.
D. W. Heard
157 Charles St.,
Belleville, Ont.

M. A. McDowell
33 Chiswick Ave.,
Toronto 15, Ont.

R. B. Purdon
Box 832,
Markham, Ont

D. C. Smith
91 King St. E.,
Kingston, Ont
W. E. Stephenson
90 Josephine St.
London, Ont

R. B. D. Thrashr
Pembroke, Ont

W. T. Wells
Belmont, Ont
L. B. Woods
Box 52,
Tamworth, Ont

Post - Grads

R. J. Brabbs
165 Kingscourt
Kingston Ont
P. R. Bradley
157 Newsome Rd. S.
Huddersfield, Yorkshire,
England,
L. Brumer
4060 Cote St. Catherine Rd.,
Montreal, Que.

B. Camilleri
Malta.
W. D. Chandler
688 Brock St.,
Kingston, Ont.
W. J. Clark
117½ Manitoba St.,
St. Thomas, Ont
R. Clifford
Box 84,
Bras D'Or, C.B.
Nova Scotia
A. G. Cottrell
Chester, England
C. J. Crowe
404 Appletree Lane
Ottawa, Ont.

A. D'Aoust
725 Valiquette St.,
Montreal Que.
J. A. Davidson
16 Lesley Dr.,
Belleville, Ont.
A. DeLuca
221 Wallace St.,
Sault Ste. Marie, Ont.

M. P. Dolbey
70 L. William St., Apt. 4,
Kingston, Ont.
S. J. Dolbey
70 L William St., Apt. 4,
Kingston, Ont.
D. Drache
130 Earl,
Kingston, Ont.
N. S. Duce
Calgary, Alta.

J. Farrell
37 Timmins St.,
Red Rock, Ont
G. D. Feasby
R.R. No. 1,
Uxbridge, Ont.
D. R. Finn
381 Soudan Ave.,
Toronto, Ont.
W. J. Forrest
131 King St. E., Apt. 3,
Kingston, Ont.

A. A. Gillis
79 Union St.,
Sydney, Nova Scotia.
J. E. Graham
Almonte, Ont.
D. K. Grant
206 Sask. Cres. West,
Saskatoon, Sask.
J. Graves
63 Gibson Ave.,
Kingston, Ont.
P. Gregory
4 Horgan Ave.,
Baie D'Urfe, P.Q.

D. Haltrecht
Montreal, Que
J. H. L. Hamilton
23 Lombard St.,
Smith's Falls, Ont.
A. W. Headrick
1 Couper St.
Kingston, Ont
H. Hesse
51 Ladybridge Dr.,
Scarboro, Ont.
A. R. Hume
41 Berridale Ave.,
Glasgow, S. 4,
Scotland

D. W. Kirk
173 Hillendale Ave.,
Kingston, Ont
A. K-C. Kong
196 Prince Edward Rd.,
2nd St. Kowloon,
Hong Kong.
J. Kromberg
Vankleek Hill, Ont

T. J. Ling
Sarawak, Malaysia
G. P. Luke
Jasper, Alta.

D. G. MacCormac
Albany, P.E.I.
R. P. Mahant
Gujjarwa, Ludhiana,
Panjab, India
W. Miklas
477 Ritson Rd.,
Oshawa, Ont.

Post - Grad con't

J. P. Millington
3 Marlow Drive, Swinton,
Manchester, England
A. C. W. Mitchell
2 Azalea St.,
Prospect, South Australia

H. A. Naugler
Middleton, Nova Scotia

C. Page
49 Beverly St.,
Kingston, Ont.
M. D. Palmer
2006 W. 58th Ave.,
Vancouver 14, B.C.
V. Parikh
Kolapur, India
A. V. Pegler
60 Sherwood Dr.,
Kingston, Ont.
M. Pipes
4 Albemarle Close,
Grays, Essex,
England.
R. Pratt
"Windruff",
44 Davenport Rd.,
Felpham, Bognor Regis,
Sussex, England

D. Ratnam
9 Aberdeen St.,
Kingston, Ont.
P. Reid
416 The Westway, Apt. 812,
Weston, Ont.
H. B. Ripstein
3454 Stanley, Apt. 12,
Montreal, Que.
J. R. B. Ritchie
369 Spruce Ave.,
Stittsville, Ont.
R. Roy
7581 Iberville,
Montreal, Que.
T. Rummery
77 Ferguson Ave.,
Brockville, Ont.

F. J. Sebestik
R.R. No. 6,
Quelph, Ont.
D. M. Seymour
130 Oxford St.,
Swansea, S. Wales
A. Sheikh
Lahore, West Pakistan
M. E. Smith
Anz. Bank Ltd.
Oakey,
Queensland, Australia
D. H. Stamp
Kingston, Jamaica

U. Steinbachs
2395 Drummond Rd.,
Niagara Falls, Ont.
N. M. Stewart
Toronto, Ont.

R. D. Taillefer
316 Westdale, Apt. 4D,
Kingston, Ont.
M. Talukder
Dt. Pabna,
East Pakistan
D. A. Taylor
1396 Crescent Rd.,
Port Credit, Ont.
P. D. Taylor
Box 16, R.R. No. 1,
Kingston, Ont.
L. Tremblay
217 Bath Rd.,
Kingston, Ont.
R. R. Tummala
Nanda Moor, Krishna Dt.,
A.P., India

D. J. Ursino
245 Victoria,
Kingston, Ont.

V. S. Venkatesh
242 Kanakamandiram,
Gandhi Nagar,
Bangalor, India

S. M. Welsh
2320 12th St. SW,
Calgary, Alta.
W. A. Wescott
Toronto, Ont.
D. T. Williams
94 Bagot St.,
Kingston, Ont.

G. J. Yadav
715 Malviya Nagar,
Allahabad, V.P., India
T. Yung
Hong Kong

Summer School

C. A. J. Andrews
106 York St.,
Cornwall, Ont.

H. E. Beckstead,
476 Dibble St.,
Prescott, Ont.

S. Cameron
61 Algonquin St.,
Deep River, Ont.
R. E. Channen
Anten Mills, Ont.
E. M. Cowan
9 George St.,
Brockville, Ont.

W. Davies
580 Jamaica St.,
London, Ont.
D. M. Disney
630 Buchan Ave.,
Oshawa, Ont.

C. Garcia
129A Durham St.
Cobourg, Ont.
H. G. Gasteiger
450 Winona Dr.,
Toronto 10, Ont.
G. R. Green
220 Dufferin Ave.,
Belleville, Ont.

K. L. Harnden
167 Avondale Rd.,
Belleville, Ont.
M. Harrison
Box 114,
Two Hills, Alta.
L. A. Headrick
1 Couper St.,
Kingston, Ont.
J. G. Holmes
2962 Otterson Dr.,
Ottawa 10, Ont.

R. J. Ireland
240 Arthur St.,
Oshawa, Ont.

V. I. Joynt,
6 Hawthorne Ave.,
Cobourg, Ont.

J. S. Kerr
R.R. 1,
Cataraqui, Ont.
K. A. Keyes
339 Norman Rogers Dr.,
Kingston, Ont.

M. E. Leake
Toronto, Ont.

A. H. MacDonald
140 Ross Ave.,
Kitchener, Ont.

N. F. Mansfield
1556 Goyeau St.,
Windsor, Ont.
M. M. E. Maycock
10 Seneca Cres.,
Brantford, Ont.
K. B. Musselman
500 Green St.,
Whitby, Ont.

R. E. Poste
16 Belvedere Rd.
Trenton, Ont.
M. A. Price-Jones
2619 6th Ave.,
Prince Albert, Sask.

G. B. Richards
Camp Hill,
Southampton East, Bermuda
K. A. Robbins
1180 Gripsholm Rd., Apt. 10,
Cooksville, Ont.
S. B. Rutherford
Orono, Ont.

J. Sanders
100 Bagot St.,
Kingston, Ont.
D. E. Sandomirsky
84 William St., Apt. 4,
Kingston, Ont.
P. A. S. Sievenpiper
142 Broadway Ave.,
Ottawa, Ont.
K. M. Smiley
7205 12th Ave.,
Cochrane, Ont.

G. W. Thompson
68 Orchard Dr.,
Belleville, Ont.

D. J. Waddell
3116 Southmore Dr.,
Ottawa 10, Ont.
A. Wadge
34 Southwood Dr.,
Toronto 13, Ont.
J. M. Wallace
408 Rouge Highlands,
West Hill, Ont.
R. L. Watson
165 Farley Ave.,
Belleville, Ont.
W. G. White
1083 Bronson Pl.,
Ottawa 1, Ont.
A. Whitwell
415 Armour Rd.,
Peterborough, Ont.
J. Woods
482 Willard Ave.,
Toronto, Ont.

ADVERTISING

ADVERTISING INDEX

Alumni Association 303
T. A. Andre & Sons 299
Bank of Montreal 326
Bank of Nova Scotia 327
Henry Birks & Sons Ltd. 301
Canada Bread Co. Ltd. 320
Canada Cement Co. Ltd. 316
Canadian General Electric 302
Canadian Imperial Bank of Commerce 304
Canadian Welding Gases Ltd. 317
Chown Ltd. 324
Cleland Pharmacy 311
Crown Life Insurance Co. 313
Dovers Ltd. 326
Eaton's of Canada 306
Ellis-Don Ltd. 323
Hugh Finlay's Sport Shop 322
Gairdner & Co. Ltd. 311
Graves Bros. Ltd. 307
Harcourts Ltd. 315
Jackson Press 315
James Richardson & Sons 308
Jenkins Bros. Ltd. 307
Kingston Shipyards 312
Kingston Whig Standard 309
Kinnear d'Esterre 298
Lino Restaurant 309
Marshall & Merrett 298
D. Milne 319
Patton's Cleaners 318
Queenston Quarries 321
Royal Trust Co. 325
J. M. Schneider Ltd. 317
The Steel Co. of Canada 299
Stone's Flowers Ltd. 312
Sun Life Assurance Co. of Canada 305
Technical Supplies 314
University Pontiac Buick Ltd. 301
Valley City Manufacturing Co. Ltd. 298
Victoria & Grey Trust Co. 310
Wilmot's Dairy Ltd. 297

THE MOVIES . . .
A MOVING MIRROR OF MODERN TIMES.

The best movies are reflected from the screens of these KINGSTON Theatres . . .

ODEON BILTMORE CAPITOL

WILMOT'S DAIRY LIMITED

Bath Road
KINGSTON

BEST WISHES IN THE FUTURE
FOR THE
GRADUATING CLASSES
OF
1965

Phone 546-6669

Marshall & Merrett

ARCHITECTS

275 Ontario St., Kingston

and

1425 Mountain St., MONTREAL 25

MEMBERS

Ontario Association of Architects

Province of Quebec Association of Architects

KINNEAR d'ESTERRE

JEWELLERS

168 Princess Street
KINGSTON, ONTARIO

— Diamond Merchants —

Member American Gem Society

Compliments and Best Wishes to
QUEEN'S UNIVERSITY

VALLEY CITY

MANUFACTURING COMPANY LIMITED
Dundas, Ontario, Canada . . .

Suppliers of Laboratory Furniture
and Architectural Woodwork

T. A. ANDRE AND SONS LIMITED

General Contractors

INSTITUTIONAL — INDUSTRIAL — COMMERCIAL

981 DIVISION STREET PHONE 542-2816 KINGSTON, ONTARIO

What price education?

[illegible] Education cannot be bought, borrowed or inherited. The only way, to obtain it, is to earn it. Stelco recognizes its value and the increasing need for it in today's highly competitive atmosphere [illegible] and [illegible] recognizes that specialized education is denied to many deserving young Canadians through lack of funds. This year, Stelco sponsors a program of assistance to universities, technical schools, and students across Canada, by providing awards, scholarships and bursaries in Technology, Engineering, Science, Business Administration, Teaching, Commerce and Finance.

For further information on this program, to join a career in steel, write to Stelco's Head office in Hamilton, Ontario.

STELCO

THE STEEL COMPANY OF CANADA, LIMITED
Hamilton and Montreal
A Canadian owned company with sales offices across Canada, and representatives in principal overseas markets

64 PR 5A

Symbol of Craftsmanship

The Jenkins valve is itself a symbol, not merely of quality and engineering performance, but also of all the varied skills that contribute to its creation. From initial design, through pattern-making, molding, machining, assembly, through all the stringent tests that check each stage of manufacture, the craftsman's desire for perfection is everywhere evident. For these reasons, to men who know valves, the Jenkins "Diamond" is today—and has been for close to a century—the symbol of unrivalled craftsmanship and quality. Jenkins Bros. Limited, Lachine, Que.

JENKINS
LOOK FOR THE JENKINS DIAMOND
VALVES
TRADE JENKINS MARK
Jenkins Bros

BIRKS

Designers and Manufacturers
of
College Jewellery
Crested Ceramics
Bookends
Presentation Gifts

BIRKS
JEWELLERS
134 YONGE ST. — 33 BLOOR ST. W.
TORONTO

BEST WISHES
To The Class of '65

Pontiac — Buick — Buick Special
Acadian — Beaumont — Vauxhall
GMC Trucks

UNIVERSITY PONTIAC
BUICK LTD.

(Phone 542-7373)

552 Princess St., 1407 Princess St
KINGSTON ONTARIO

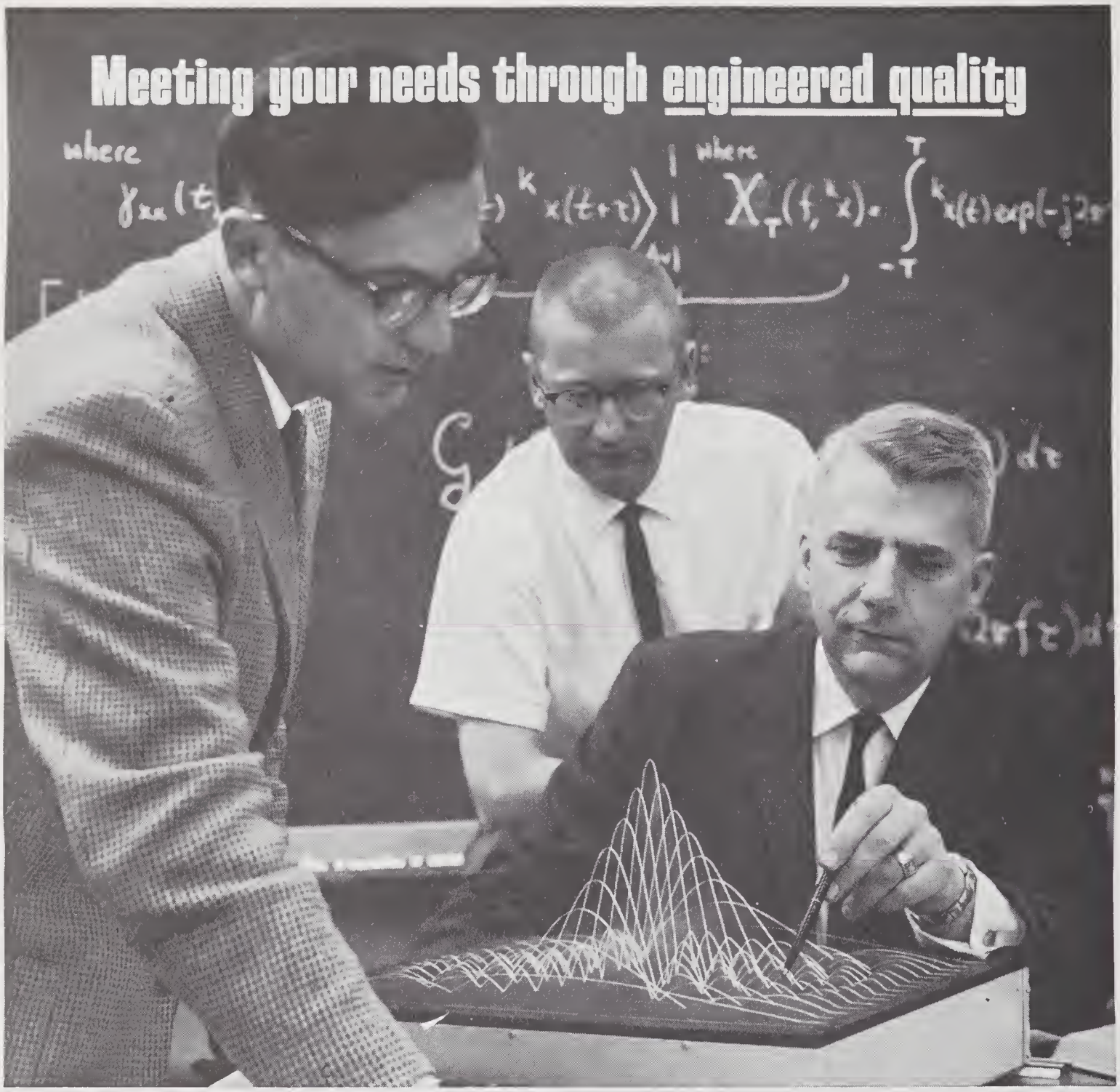

This mathematical model in plastic is opening the door to discovery

Actually, it's a mathematical formula in three dimensions. It was built by Canadian General Electric engineers. Adjustable to various patterns, it enables our research team to visualize electronic signals under various processing conditions. This unique model is one of many scientific devices to be used in a $2,700,000 research program in defence electronics. Applications would be in the communications, radar, missile, and space satellite fields. Searching for tomorrow's values through research is another example of what we call "engineered quality." And it places the *accent on value* whenever, wherever, you buy CGE.

Accent on VALUE

CANADIAN GENERAL ELECTRIC

NOW THAT YOU ARE A GRADUATE

You have become a full member of the University, and you are invited to share in the programme of the Alumni Association, along with upwards of 20,000 others.

What the Association Can Do For You

- Send you, free of charge, the alumni magazine, The Queen's Review, published six times a year.
- Mimeograph and mail class newsletters.
- Arrange class reunions and prepare and distribute reunion notices.
- Provide addresses of classmates.
- Reserve tickets for football games.
- Help you find employment or change positions.
- Provide contact with other Queen's graduates through the branches, which are established wherever there is a concentration of graduates.

What You Can Do for the Association

- Keep in touch with the University.
- Represent Queen's in your community.
- Help interest and direct good students to the University.
- Notify the Employment Service of job opportunities.
- Participate in branch activities.
- Support undertakings for the advancement of the interests of the University.
- Vote in the elections of graduates to the Board of Trustees, the University Council, and other administrative and advisory committees, and be prepared to become an active participant yourself.

ALUMNI ASSOCIATION OF QUEEN'S UNIVERSITY

There's a good reason why more people bank at the Commerce

They've found their local Bank of Commerce branch to be staffed with friendly, efficient people. These qualities of friendliness and efficiency add up to finer service. It's as simple as that. Isn't finer service what *you* want, too?

CANADIAN IMPERIAL BANK OF COMMERCE

Over 1300 branches to serve you

SUN LIFE
ASSURANCE COMPANY
OF CANADA

CONGRATULATES THE CLASS OF '65

This
is a most im-
portant time of life for
you as you should NOW
decide upon a safe, yet economical
means to financially protect the ones who will
count on you. It is our hope that you will recognize,
along with hundreds of thousands of other Canadians,
that Sun Life insurance deserves a special place in YOUR budget.

the confidence of our customers is our greatest heritage!

EATON'S OF CANADA

has grown in size and importance on customer-confidence — on the faith the buying public places not only in the selections and values, but in the descriptions found in Eaton Advertisements. One of the first steps in customer-confidence is the realization that what an Eaton ad says about goods and prices can be trusted.

If we should have any doubts concerning claims of quality, the merchandise must be tested and the statements approved by our Research Bureau before the descriptions may be used. More important, perhaps than anything else in establishing customer-confidence in Eaton's advertising is the policy laid down by the founder of the firm — "Goods Satisfactory or Money Refunded".

GRAVES BROS. LTD.
ALUMINUM WAREHOUSING
Est. 1922
PLUMBERS TINSMITHS

Graves bros. ltd.

176 Railway Street

KINGSTON ONTARIO

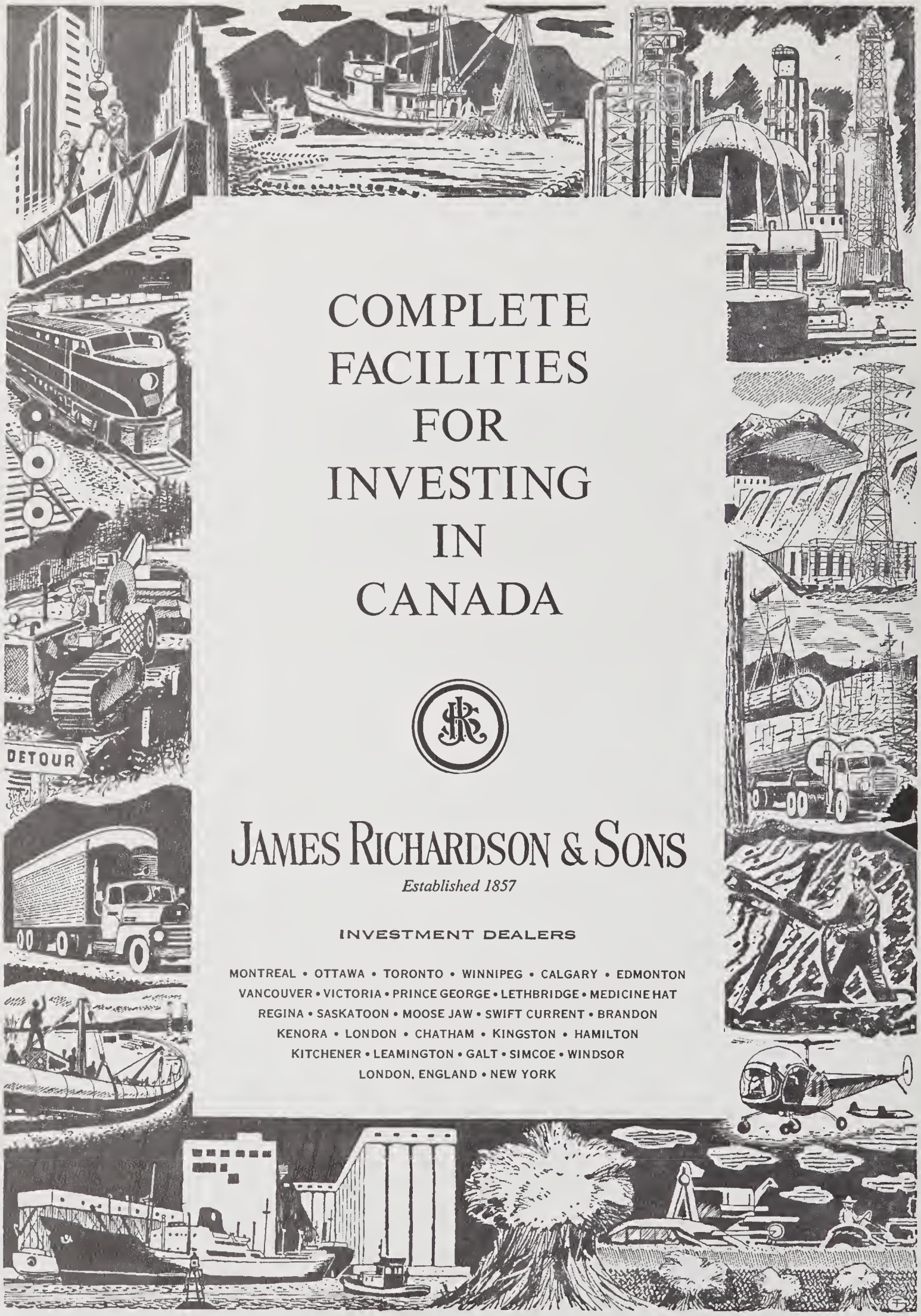

COMPLETE
FACILITIES
FOR
INVESTING
IN
CANADA

JAMES RICHARDSON & SONS

Established 1857

INVESTMENT DEALERS

MONTREAL • OTTAWA • TORONTO • WINNIPEG • CALGARY • EDMONTON
VANCOUVER • VICTORIA • PRINCE GEORGE • LETHBRIDGE • MEDICINE HAT
REGINA • SASKATOON • MOOSE JAW • SWIFT CURRENT • BRANDON
KENORA • LONDON • CHATHAM • KINGSTON • HAMILTON
KITCHENER • LEAMINGTON • GALT • SIMCOE • WINDSOR
LONDON, ENGLAND • NEW YORK

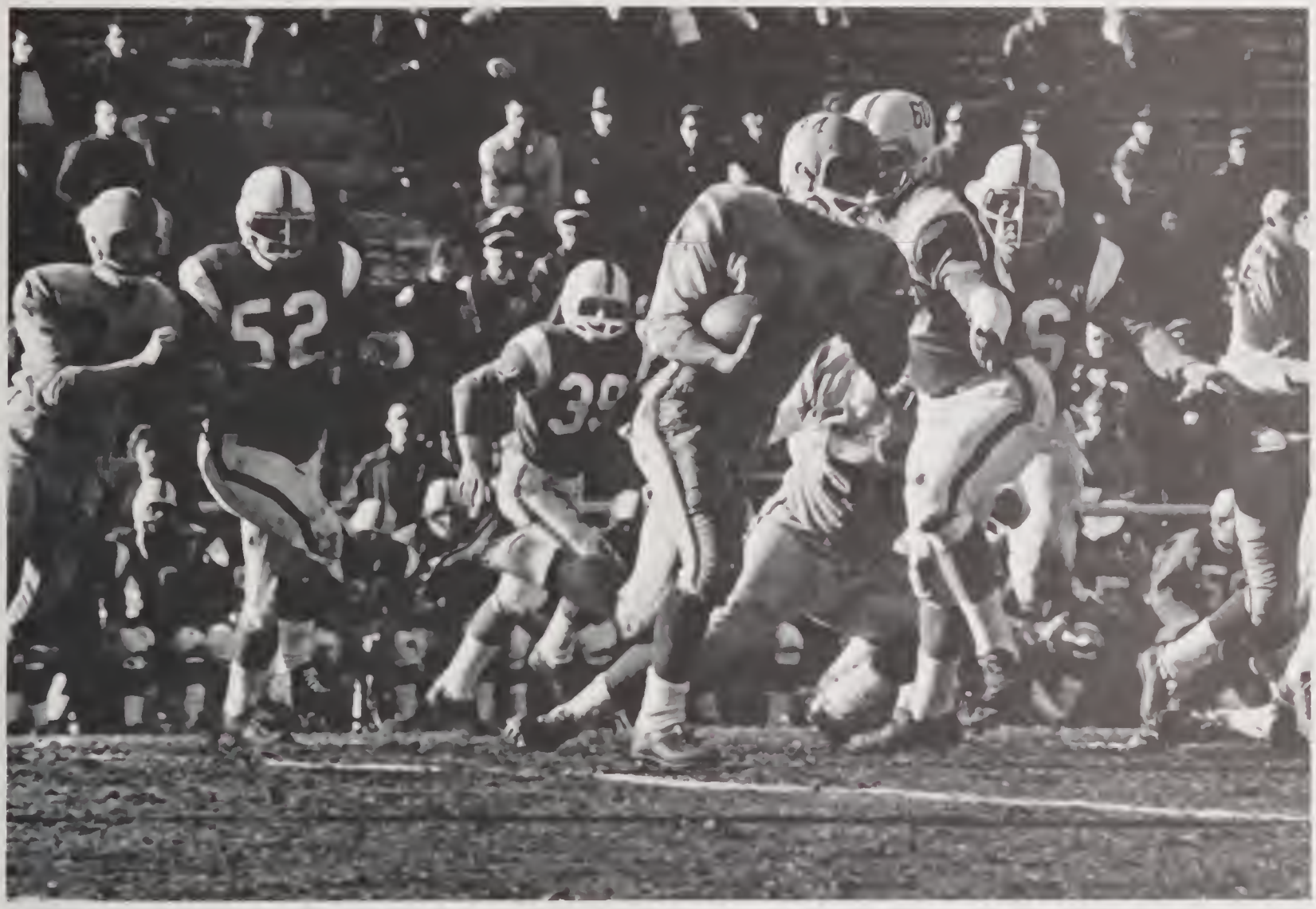

Congratulations and Best Wishes
To The Graduating Class
of 1965
and greetings to all undergraduates
of
QUEEN'S UNIVERSITY
from

The Kingston
Whig-Standard

Lino Restaurant

WHERE PIZZA IS QUEEN
And
SPAGHETTI IS KING

* *

Finest Italian and Canadian Cuisine

* *

Located at the corner of
PRINCESS & DIVISION STS.
(Convenient for Students)
TAKE-OUT SERVICE DIAL 542-2632

VICTORIA and GREY TRUST

- MEAFORD
- OWEN SOUND
- ORILLIA
- CANNINGTON
- LINDSAY
- PETERBOROUGH
- KINGSTON
- WHITBY
- BELLEVILLE

HEAD OFFICE
LINDSAY, ONTARIO

SERVING ONTARIO SINCE 1889

THE HOUSE OF FINE PERFUMES

CLELAND'S PHARMACY

•

Faberge . . . Helena Rubinstein

•

Marcelle Hypo Allergenic Products

•

Cameras and Camera Supplies

•

548-3044 100 Princess Street

KINGSTON, ONTARIO

Prompt and Courteous Delivery

Gairdner & Company Limited

INVESTMENT DEALERS

149 Wellington Street

KINGSTON

Canada

STONE'S

Flowers Ltd.

KINGSTON'S LEADING FLORIST

We can deliver flowers to any part of the world in a few hours—Member F.T.D.

Phone 546-6634 Evenings 546-5341

231 Princess St.

With the Compliments of

KINGSTON SHIPYARDS

Division of Canadian Shipbuilding & Engineering Ltd.

- **SHIPBUILDERS**
- **SHIP REPAIRS**
- **GENERAL & INDUSTRIAL ENGINEERING**
- **EQUIPMENT RENTALS**

542-4916 Ontario Street

KINGSTON

Our Cornerstone was laid by Sir John A. MacDonald in 1890

YOU *can have*
more money to spend today
yet
more money to have tomorrow.

SEE

CROWN LIFE

NOTICE!

STUDENTS OF QUEEN'S!

Your own Book Store can furnish you with all your requirements in Text Books for all Faculties and Departments

Loose Leaf Supplies Fountain Pens

Queen's Crests

□

Technical Supplies

Queen's University Grounds

KINGSTON ONTARIO

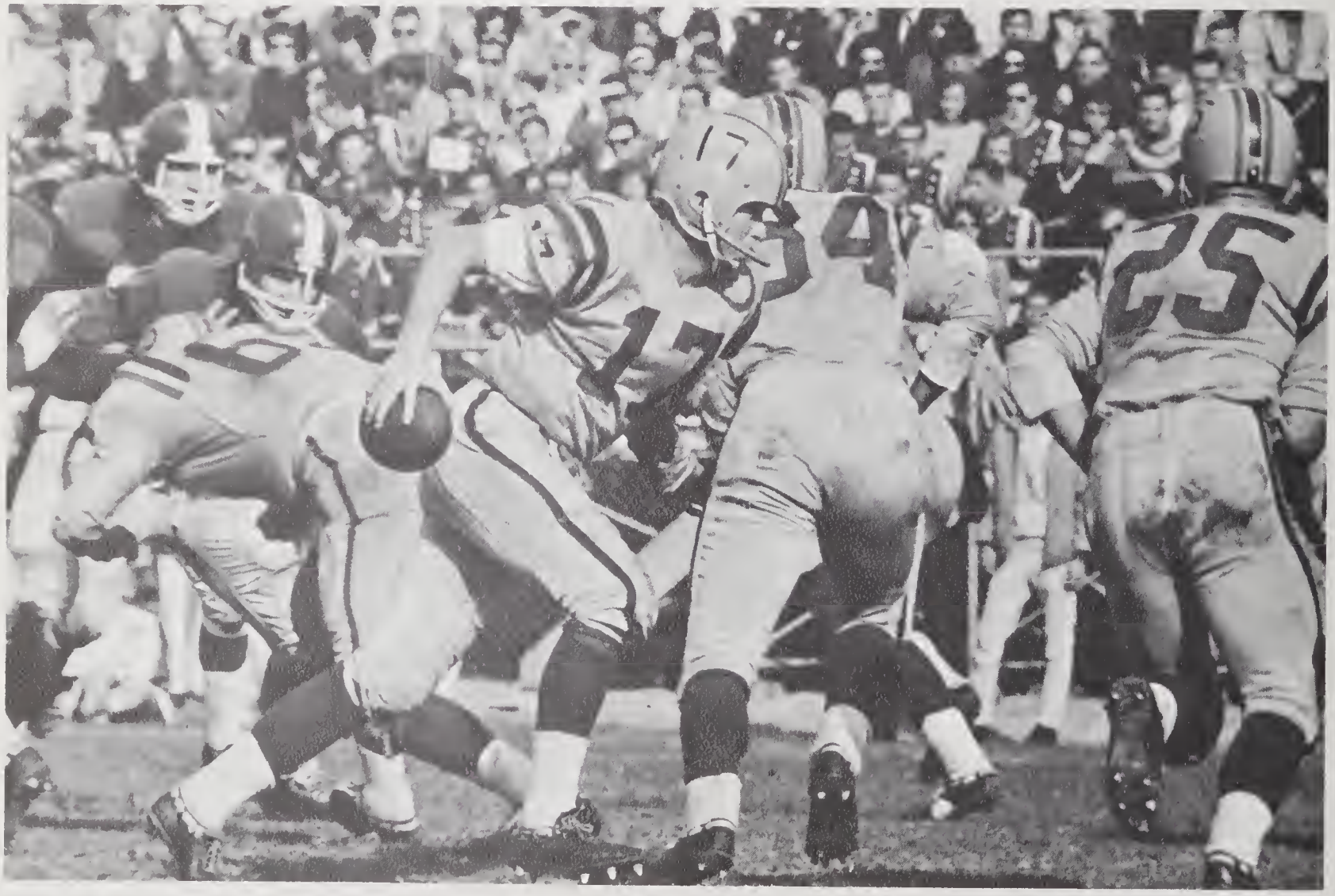

Since 1842

Canada's leading
Clerical, Legal and Academic
Robemakers
ACADEMIC GOWNS — CAPS — HOODS
PUPLIT and CHOIR
ROBES
(Samples and prices on request)

HARCOURTS
Limited

26-28 Duncan Street

Toronto 2B Ontario

KINGSTON'S
SENIOR PRINTING FIRM

The Jackson Press

Printers — Bookbinders — Stationers
Office Supplies—Office Equipment

•

ALL TYPES OF PRINTING
AT THE RIGHT PRICE

•

PHONE LI 8-5253

•

173-177 Wellington St. Kingston, Ont.

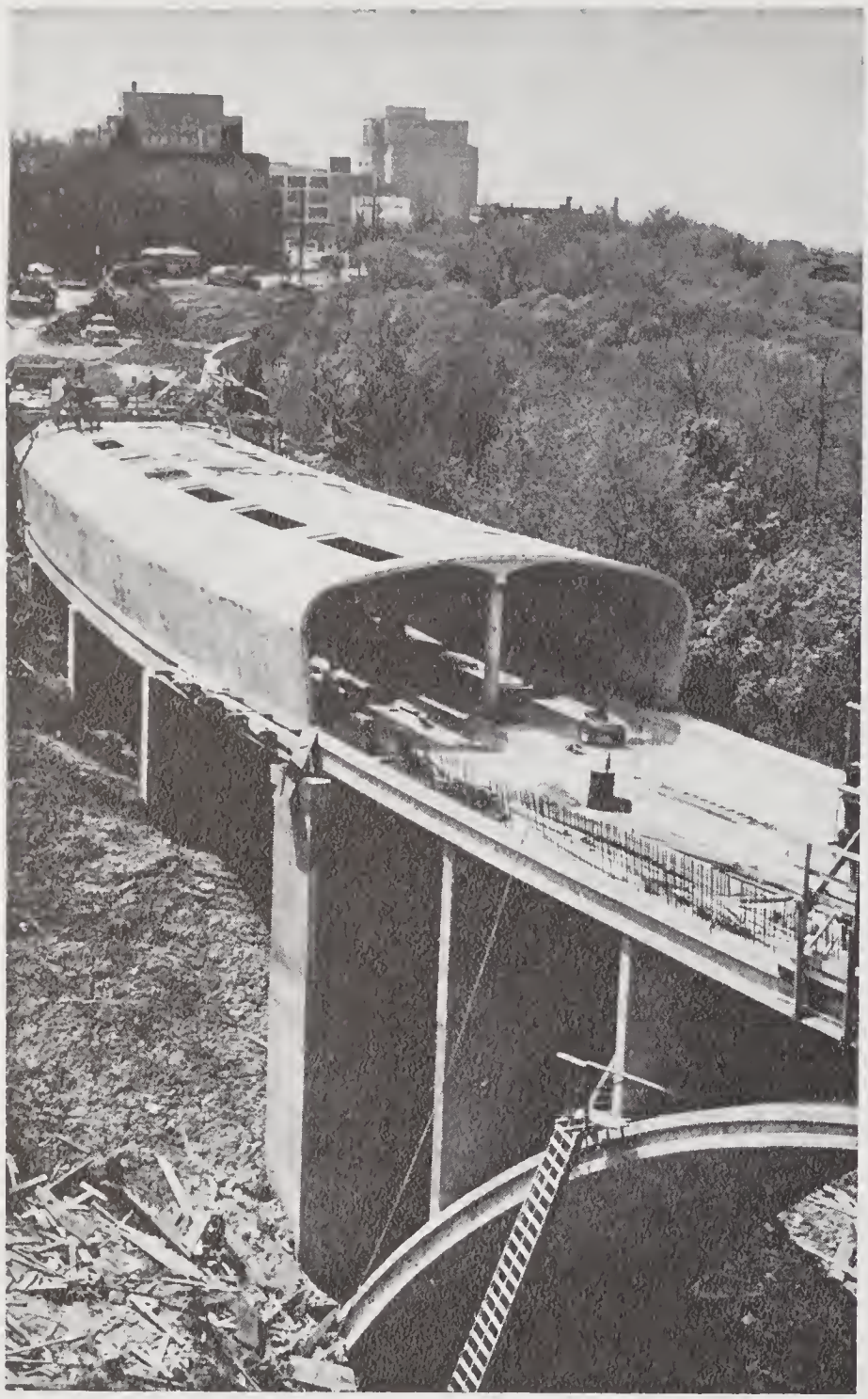

CONCRETE TUNNEL IN THE SKY

Covered bridges used to echo the clip-clop of horses and carriages in a bygone era, but one has been built in Toronto to muffle the sound of speeding subway trains.

This 2,400 ft. concrete tunnel of the new east-west subway is supported by concrete piers and a concrete arch and vaults across Rosedale Ravine at the top of Parliament Street some 50 feet above Rosedale Valley Road.

The builder, C. A. Pitts General Contractors Ltd., used a specially designed and constructed set of travelling forms to shape this attractive reinforced concrete structure which was designed for the Toronto Transit Commission by De Leuw Cather and Co. of Canada. The ready-mixed concrete made with "Canada" Cement was supplied by Richvale Ready Mix Company.

CANADA CEMENT

Canada Cement COMPANY, LIMITED

HEAD OFFICE: CANADA CEMENT BUILDING • PHILLIPS SQUARE • MONTREAL, P.Q.

SCHNEIDERS

FAMOUS FOR QUALITY
MEAT PRODUCTS

J. M. SCHNEIDER LIMITED
KITCHENER ONTARIO

— For the Best —

OXYGEN & WELDING SUPPLIES

Try

CANADIAN WELDING GASES

LIMITED

PATTON'S CLEANERS

AND

SHIRT LAUNDERERS

Wally Elmer — Prop.

Dial 546-6480

349 Princess St. — Kingston, Ont.

The Nicest Cleaning in Town

For Gawns, Capes and Haads

of

Distinctian,

Make Yaur Purchases

fram

D. MILNE

Tailors and Robe Makers

463 St. Catherine W. — Montreal, Canada

We list here a few of our very satisfied clients

Queen's University - - - - - - - Kingstan
McGill University - - - - - - - - Montreal
Sir Gearge Williams University - - Mantreal
University af Mantreal - - - - - Montreal
Memarial University - - - St. Jahn's, Nfld.
Ottawa University - - - - - - - - Ottawa
Carletan University - - - - - - - Ottawa
Sherbraake University - - - - Sherbraake
Rayal Military Callege - - - - - - Kingstan
Gavernment af Canada - - - - - Ottawa
Waterlaa University College - - - Waterlaa

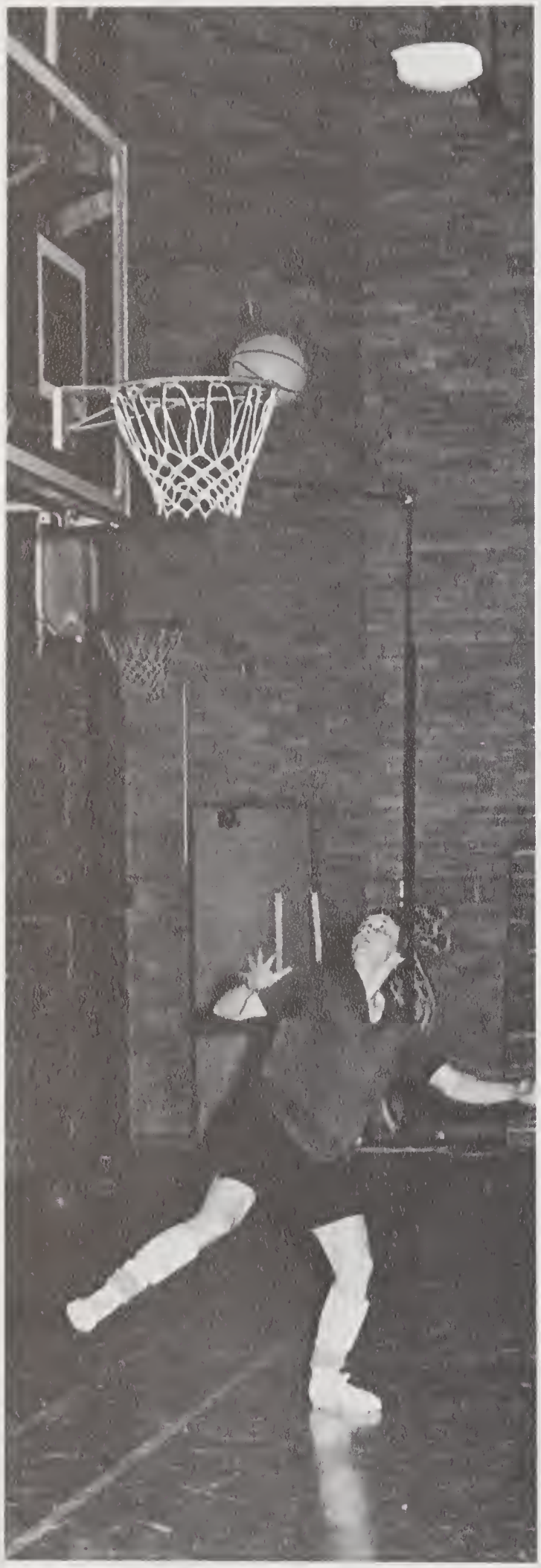

TOASTMASTER

CANADA BREAD COMPANY, LIMITED

Mighty Fine Bread

82 Toronto St.

KINGSTON

Phone 546-5756

You gain **TWICE** when you specify **QUEENSTON LIMESTONE**

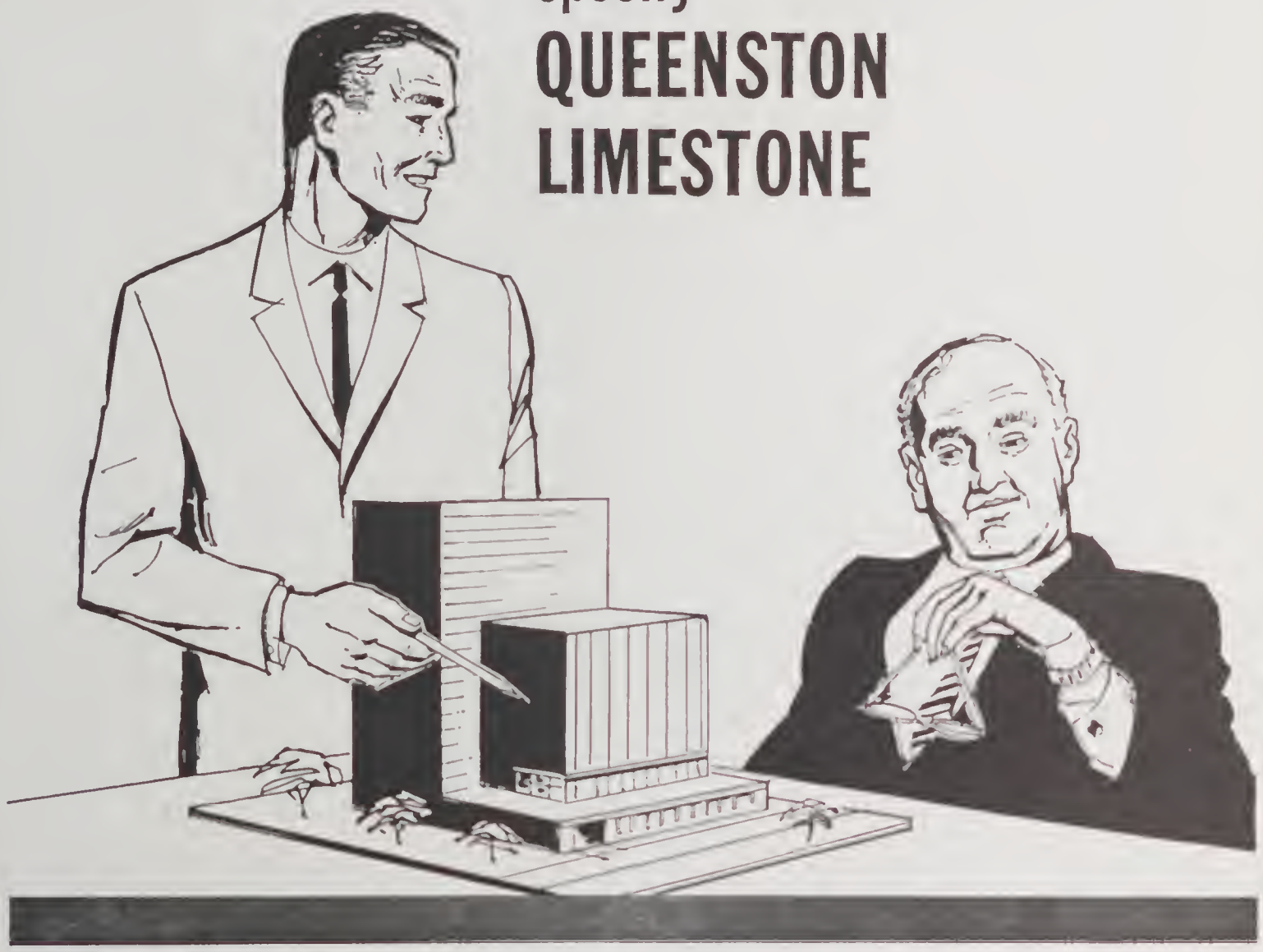

First—you get a building stone of beautiful texture and colour—a stone that through the years has earned a solid reputation for permanence, because of its high resistance to the influence of time, weather and grime.

Your extra gain is that by buying this Canadian product you help to ensure continuing industrial and commercial growth in Canada without risk of strain on Canadian capital. Part of every dollar you spend on Queenston Limestone comes back to you as the business cycle is completed.

Sound building practice alone makes selection of Queenston Limestone advisable. The extra benefit to you, and all concerned makes that specification doubly valuable.

QUEENSTON QUARRIES LIMITED

Head Office: HAMILTON, ONTARIO / *Quarries:* NIAGARA FALLS, ONTARIO

Kingston's One and Only Sport Shop

HUGH FINLAY'S SPORT SHOP

Photographic Supplies Ski Shop

The Finest in Sports Equipment

Specialists in College Jackets, Sweaters & Crests

88 Princess St. 548-8255

EXTENSION TO THE DOUGLAS LIBRARY

QUEEN'S UNIVERSITY

KINGSTON ONTARIO

ELLIS – DON LIMITED
GENERAL CONTRACTORS

AFTER ONLY 12 YEARS CANADA'S 8th LARGEST

BILL FERNIHOUGH

TOP TRICOLOR
SALESMAN
1965

SALES OF 245
COPIES!

CHOWN LIMITED

HARDWARE
SPORTING GOODS
CHINA AND GIFTS
T.V. AND APPLIANCES
SALES AND SERVICE

Main Store
Bagot & Princess
Branch Store
Kingston Shopping Centre
Phone Orders 548- 7755

But what of the future?

Canada's leading executor and trustee offers university graduates challenging and rewarding careers in a variety of phases of financial administration. Openings are available for graduates in Arts, Commerce or Business Administration in the following fields:

Estate and Trust administration

Investment Research and Management

Pension Trusts administration

Real Estate and Mortgage administration

ROYAL TRUST

Clara Nette

(Music 52) says:

I strike the right note in my personal finances by paying expenses with a Personal Chequing Account at . . .

"MY BANK" TO 3 MILLION CANADIANS

B of M

smart clothes

for

young men

who

enjoy the feeling

of being well dressed

Dover's

Stores in:

CORNWALL — BROCKVILLE — BELLEVILLE
KINGSTON (2) — OTTAWA (2)
OSHAWA — TRENTON — PEMBROKE

Whatever you're saving for—
better save at
ScotiaBANK
THE BANK OF NOVA SCOTIA

TRI C

'6

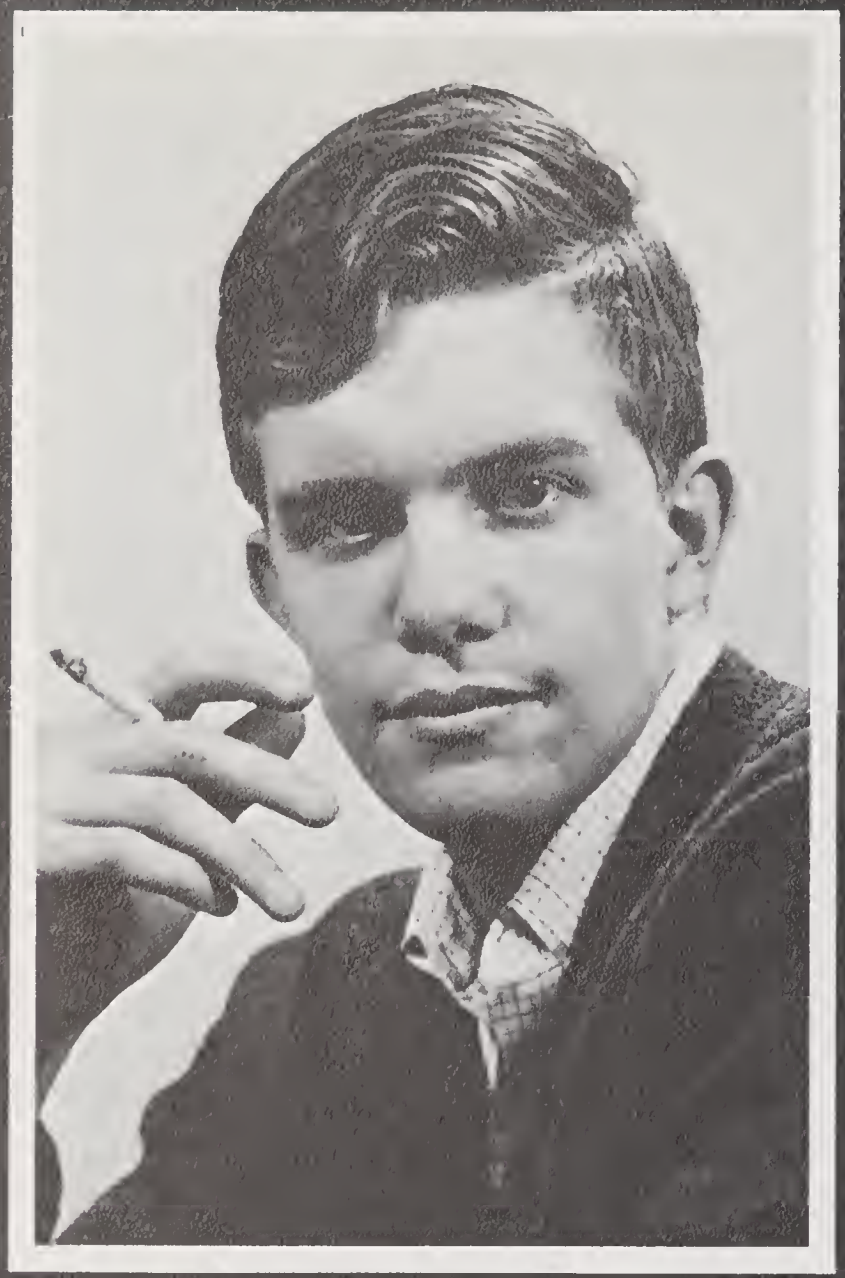

MIKE EVANS
Editor

GAIL BUCHNER
Composition Editor

SAM WALL
Production Editor

DLOR

5

STU PROUDFOOT
Business Manager

LINDA HOARE
Darkroom Chief

MAG REIDT
Year Editor

ROSEMARY LEESE
Graduates Editor

DAVE JARRETT
Sports Editor

JILL GORDON
Chief Typist

SALLY BUELL
Year

DARLENE GIDDENS
Year

SUSAN POPE
Year

LESLIE REID
Year

KATHY HUME
Graduates

JUDI WIERTZ
Graduates

JAN McINTOSH
Production

JANE McDONALD
Production

BOB CAREW
Asst. Bus. Mgr.

JUDY SIMPSON
Business

PETE McGUIRE
Business

DEAN CROOKS
Business

CHRIS BROWN
Executive Photo Editor

SHIRLEY CALDWALL
Frosh Heads

SIDNEY SMITH
Year

JAN BOYCE
Frosh Heads

JOAN FOWLIE
Frosh Heads

DAWN KERR
Frosh Heads

BILL MOORE
Production

MARY JO FORREST
Production

JERRY MARSH
Photographer

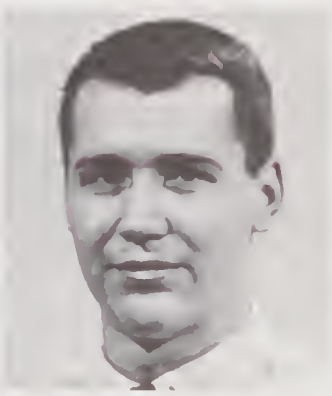

PETE RICHARDS
Dark Room

JOAN MacLEAN
Typist

SANDIE BEST
Typist

JENNIFER COLE
Typist

SO LONG

It is indeed a strange feeling to sit here facing a typewriter knowing that there is nothing left to do. 1964-65 was a long, hard drive for Tricolor: a year of bent backs, of stained eyes, of frozen fingers, and of endless rivers of coffee. It was a year of experiment, of some successes, some failures.

But Tricolor '65 has been put to bed.

The staff this year was a mixture of the new and the old, but worked together excellently. It is for this reason that this edition of Tricolor was further ahead of schedule than any in the last five years.

Special and heartfelt thanks go

To Linda Hoare, Darkroom Chief, for her outstanding and painstaking work.

To Sam Wall, Production Editor, for a thankless behind-the-scene job well done.

To Gail Buchner, Composition Editor, for long hard hours on layout.

To Mag Reidt and her crew for their imaginative effort on the year section.

To Chris Brown for his photography.

To Davey Jarrett for being such a good Sport (s Editor).

To Stu Proudfoot for the hard and soft sell.

To Flynn Marr for his club shots and his pinpoint criticism.

And last but not least to my staff in general.

But the Tricolor staff could not do it alone:

To Herb Hamilton and Dot Williams who are mentioned specially elsewhere.

To Wally Berry for prompt service and infinite cooperation.

To Joe Paul of Boflan Engravers for valuable assistance with our colour section.

And to Ellen McKay, a new face in the A.M.S. office and a help to us.

But the final thanks go to you, the reader.

Michael Evans